EIGHTY THOUSAND BOOKS

Were handed out to readers of the Portsmouth Public Library last year. Some service at a small annual cost to the city and the figures show that the people appreciate it. Citizens can aid in no better way to make good Americans than by helping the Library. If funds were available many new books could be added. Just get in touch with the librarian if you want to help.

THE LIBRARY---A SCHOOL

THE WEATHER

Washington, Feb. 2.—Snow probably tonight and Thursday. Warmer tonight. Cooler Thursday in northern Vermont. Fresh shifting winds becoming west and north west.

THE PORTSMOUTH HERALD

FIRST IN NEWS --- CIRCULATION GREATEST

SUN AND TIDE

Standard Time

Sun Rises	6.57
Sun Sets	5.00
Length of Day	10.03
High Tide	7.02 a. m. 7.33 p. m.
Moon Rises	2.49 a. m.
Light Auto Lamps at	5.30 p. m.

VOL. XXXVI., NO. 110. PORTSMOUTH, N. H., WEDNESDAY, FEBRUARY 2, 1921. Portsmouth Daily Republican, Merged with THE HERALD, July 1, 1902. PRICE TWO CENTS.

ARREST MURDERER OF MRS. CHENOCK IN BRIDGEPORT

Polander Killed Mother of Six Children So That He Could Steal the Family Savings

(By Associated Press)

Milford, Conn., Feb. 2—John Kacerauskas, 38 years of age, was arrested in his bed in a room in Bridgeport early today and is charged by the police with the murder of Mrs. Joseph Chernock in her home yesterday. The officials said the accused man admitted killing Mrs. Chernock by beating her with an iron stand after which he searched the house until he found $110 which the woman's husband had saved to pay interest upon a mortgage on his home. According to the story told by him he was hired by two other men to obtain the money. This man he said drove him from Bridgeport yesterday in an automobile and waited nearby while he killed the woman and obtained the cash. The police started a search today to find the man. Mrs. Chernock was the mother of six children, the oldest 12 years of age and the youngest one month. Residents of this town started a fund today to help the children.

VICE PRESIDENT'S OVERCOAT IS AMONG MISSING

Coolidge Thinks Souvenir Hunters Ran Off With It

(By Associated Press)

Atlanta, Ga, Feb. 2—Atlanta's police department admitted today that Calvin Coolidge's overcoat had been stolen while the Vice President-elect was visiting here last week and that the city's best detective could not find it. The coat was taken while the Vice President-elect was inspecting the Y. M. C. A. building. Because of civic pride the detective wanted to return it without the world knowing that the theft had been committed here The police did not say whether this search had been directed toward souvenir hunters or thieves.

GEESE, DUCKS AND CHICKENS IN THIS FIRE

(By Associated Press)

New York, Feb. 2—Two thousand geese, ducks and chickens awaiting death in a poultry shop caused an alarm of fire that caused a heavy property damage last night to all retail clothing and food stores in the Bronx. The unusual noise awakened residents of the neighborhood. The blaze was under control after two hours' fight.

DAMON LODGE OBSERVES ITS FIFTIETH ANNIVERSARY

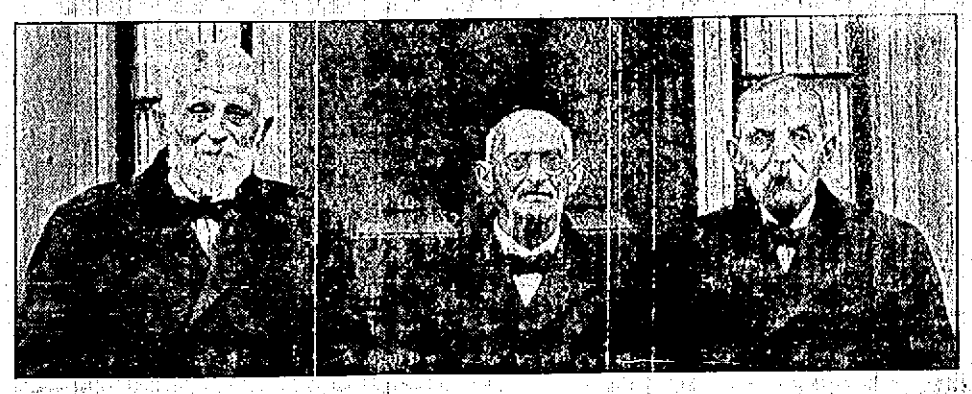

CHARTER MEMBERS George Barsantee, Horace Mudge and Edward T. Morrison.

The fiftieth anniversary of the Damon Lodge No. 9 Knights of Pythias was observed by the members on Tuesday evening at the Rockingham hotel ball room with an appropriate program, buffet lunch and dance. There was a large attendance of the members and Mayor F. W. Hartford with Grand Chancellor Will J. Dearborn of Laconia and Grand Keeper of Record and Seals, Charles M. Corson of Dover, were the special guest.

At six o'clock the charter members of the Lodge had dinner at the hotel, and the musical program was held at 8 o'clock in the ball room. The charter members of the Lodge are Edward T. Morrison, Horace Mudge, Benjamin Plummer and George E. Barsantee. The officers of the lodge and Mayor Hartford were also at the dinner.

The program was very fine the Aeolian male quartet of this city and the Rund Trio with Miss Weiffenback the reader, presented a splendid program.

During the evening Mayor F. W. Hartford a member delivered an address on the order and of its long and useful career.

HARRY H. FOOTE
Chairman

The program:

Trio in G — Carl Bohn
Allegro
Adagio
Allegro
The Rund Trio
The Musketeers
Aeolian Male Quartette
Violin Solo, Souvenir — Didla
Miss Louise Rund
Address
Hon. Bro. F. W. Hartford
Solo and Chorus, Darling Nellie Gray
Ira A. Newick
Trio, Love Dream
Sextette from Lucia
The Rund Trio
Songs (with violin obligato)
By the Waters of Minnetonka
Your Voice
Miss Bertha Rund
Miss Louise Rund, Violin

(Continued on Page 6.)

PERSHING FOR BIG ARMY AND NAVY

General Does Not Want United States to Be Unprepared If War Comes

(By Associated Press)

Washington, Feb. 2.—Warning against pacifism and unpreparedness was given the House naval committee today by General Pershing who appeared to discuss world disarmament. While expressing approval of the approval for a world disarmament conference he said the United States should go ahead with its present navy and army program until a definite agreement had been reached at least by the five great world powers. "We should steer clear of drifting into a pacific state of mind merely because we are discussing this subject," General Pershing asserted. "None of us want war but we do not want to be caught unprepared if war comes. Until some agreement is had I would say that the safest policy for the United States to pursue would be to continue our army and navy program and not allow ourselves to be caught unprepared as we were at the beginning of the World War. It is unsafe and unwise for one nation to disarm at such a time as this unless others do likewise. I think I am in a position to know better than any other man what unpreparedness meant at the beginning of the war." The nations of the world know, the General added, that America's economic position would enable it to outstrip the world in military preparations if it so desired and that therefore they would realize the uncertainty of a move for disarmament if initiated by this country and would subscribe to it gladly.

STARTED FLIVER WITH DYNAMITE; YOU KNOW REST

(By Associated Press)

Hazlehurst, Feb. 2—Becoming discouraged with his efforts to low an empty Ford flivver behind his more pretentious touring car, Edward Myers of 7 Crystal Springs, according to a story told here today, placed 7 sticks of dynamite under the flivver and touched them off. The explosion startled the residents for miles around and many gathered to view the few fragments of the car left hanging in nearby trees.

NEW PRESIDENT OF THE CENTRAL LABOR UNION

Weston Resigns on Account of Establishing in Business

At a meeting of the Portsmouth Central Labor Union held on Tuesday evening, Richard S Weston tendered his resignation as president and will be succeeded by Walter G. Meloon, a well known and active member of organized labor. Mr. Weston retires owing to the establishment of a general milling business in the old Franklin school which he recently purchased from the city. He was elected as head of the Central Labor Union at the last annual meeting and has been connected with that organization as a member for the past several years.

Considerable other business was transacted and the credentials of several new delegates from various local unions were received and acted upon.

INVESTIGATE OUR ACTIVITIES IN SIBERIA

Washington, Feb. 2.—Resolution by Senator Johnson of California proposed investigation of American activities in Siberia, Haiti, and Santo Domingo, were reported favorably today by the Senate foreign relations committee.

With the coming of the O subs business will pick up at the yard.

CORSET

FITTING

in the correct way is more than the mere "trying on" of various models. It is the selecting and adapting of the model best suited to your figure. Often a slight alteration that an expert can suggest spells the difference between comfort, good wear and imperfect fit. Let us help you in the selection and fitting of your spring corset—it will mean perfection in fit of your new spring garments.

Our lines to choose from include Nemo, Warner's, Redfern, C. & B., Ivy, La Camille—in all the newest models. Front lace, back lace.

Brassieres, girdles, bandeaus.

We Sell Ladies' Home Journal Patterns

Geo. B. French Co.

REPORT GERMANY HAS REFUSED ALLIED TERMS

(By Associated Press)

Paris, Feb. 2—It was said in official circles today that if Foreign Minister Simons of Germany had in reality announced to accept the reparation terms as a basis for negotiations this would not change the attitude of the Allies who through the decision reached at Paris simply as details in the execution of the Treaty of Versailles. The allies, it is stated are determined not to reopen the question so laboriously settled by them. Germany may refuse to execute the treaty but she will not be allowed to say what basis she will or will not negotiate. If she refuses execution, the allies will notify Berlin of the four penalties fixed in Paris.

WILL DEFEAT EMERGENCY TARIFF BILL

(By Associated Press)

Washington, Feb. 2.—The emergency tariff bill today was in a perilous position. Vote on the senate cloture rule was set for 1.00 with its defeat conceded by friend and foe alike. Proponents of the bill promised to fight for its passage even with rejection of the cloture while others had announced that if cloture vote would be a signal for a movement to set aside the tariff measure in favor of an appropriation bill.

HALF BILLION NEEDED FOR NAVY PROGRAM

(By Associated Press)

Washington, Feb 2—Nearly half a billion dollars will be required to complete the great naval building program marked out in 1916, the house appropriation committee estimated today in reporting the annual naval appropriation bill for the fiscal year 1922. The committee said that while the total cost of building program was originally placed at $514,700,000 increased cost of materials, labor, probably would increase the total to $672,530,000 of which $538,250,000 has been appropriated.

HUNDREDS VIEW BODY OF MAINE'S DEAD GOVERNOR

(By Associated Press)

Augusta, Me., Feb. 2.—Hundreds of men and women with heads bowed passed before the bier on which lay the body of Governor Parkhurst today in the huge rotunda of the capitol with its massive pillars and walls hung with the black and white of mourning. The governors' body rested in a mass of flowers, a silent tribute to the man who served as chief executive only a few weeks. The state ceremony will be held here tomorrow morning while the service for the family and immediate friends will be held in Bangor, his home city, tomorrow afternoon.

The winter issue of the telephone directory for the Portsmouth-Exeter district is being distributed to subscribers.

JANUARY SALE

The low level on prices of Dry Goods has been reached and it is safe to buy for your needs now. Our prices have dropped as fast as any changes were made, and are now at the very lowest limit. We have also marked many lines of goods, that we do not want to carry over, at prices regardless of valur.

Our January Corset Sale offers an opportunity to get fitted out with Corsets at a great saving.

LEWIS E. STAPLES
13 Market St.

CHILDREN ESCAPE IN HAVERHILL FIRE

Haverhill, Feb. 2.—Dr. Fred A. McKinnon, dentist, sustained $2500 loss; the New York Confectionery Company suffered $2000 damage by water and smoke, and a property loss of $1000 resulted from a fire yesterday afternoon in the four-story building at 17 Merrimac street.

Dr. McKinnon has just left his dental parlors on an errand and was not gone 10 minutes, finding his place almost completely wiped out on his return. He had left a pot of water boiling on a gas radiator, and he thinks that two leaky gas tubes were responsible for the fire. The hot air, developing quickly, caused an explosion that wrecked the large plate glass window, as well as two side windows.

Two children of James Demarais, who occupied the upper floors, escaped by a rear fire escape.

The streams of water used by the firemen flooded the candy store on the street floor, and also damaged the stock of supplies in the basement. The building is owned by John Cashman.

PEPPERRELL COVE

There is a bill before the House to sell the Portsmouth jail that should be killed. The jail should be used exclusively for criminals and the county farm should be used as a county house where the worthy poor would go as they would go to the Old Ladies' Home or the Wentworth Home, with no more stigma.

The government is send off the navy yard deserving poor—65 years—many of them may want just a home as this. Sell the jail at the county farm but by all means keep the jail at Portsmouth.

The movement to consolidate the navy yard is not new nor novel, but we must watch out for our yard and defend it as we would our lives. This is not ringing a new bell but the ringing of an old one, that the government would junk a 10,000,000 navy yard is too foolish for sensible people to consider for a moment.

The same might be said of New York and Norfolk navy yards, where millions have been spent.

The time has gone by for consolidating the navy yards if it ever existed.

The disgraceful management at Hog Island would happen at any large yard. The place was too big for the management. The man that sugested it is no business man. Let the shoemaker stick to his last. Last Wellington was a failure as a member of Parliament.

New Hampshire Lodge of Odd Fellows, No. 17, celebrates its 75th anniversary Feb. 16, 1921. It was established in 1846, in the midst of the fight against secret societies and it stood the fight, prospered, and today is in a flourishing condition and will have a grand celebration on its 75th birthday. Among its guests of honor will be Senators Emerson and Frisbee, members of the order, Ernest C. Dudley, Grand Master; Forrest A. Garland, Deputy Grand Master; Frank L. Way, Grand Secretary; Frank W. Cilley, Grand Treasurer; Charles E. Hodgdon, Grand Senior Warden of the Grand Encampment of New Hampshire.

HOME SWEET HOME

"Home Sweet Home," as written by Sir Henry Romberg Bishop, just one hundred years ago, while still a popular song, never was evolved in the spirit that "The Home Beautiful," the exposition conceived by Mr. Chester I. Campbell, which will be held in the entire Mechanics Building, Boston, for two weeks, April 16th to 30th.

A home is defined as a shelter, and dates back presumably to the time of Adam and Eve, down through the ages to the cave man, even the manger of The Child was a shelter to Mary, and so on down to the castles and costly residences of a later day, but never, until this age, has there been the luxury of appointments and labor-saving devices that science has put in the power of even the person of limited means to possess.

As a demonstration of the many devices, "The Home Beautiful" has been conceived. "What is Home Without a Mother," is another old song, but how many homes are lacking that Mother, owing to hardships entailed by the broom, the wash board, the scrubbing brush and the constant old fashioned methods of past years? Vacuum cleaners, washing machines and many other appliances will be shown to alleviate most of the drudgery.

Added to these thousands of other novelties that go to make a "homey" home will here be shown with beautiful settings, splendid decorations, fine music and an environment that will appeal to all lovers of the beautiful, as well as the home lover.

Mr. Campbell, renowned for the complete manner in which he stages expositions has his plans in definite shape, and the first "Home Beautiful Show" will mark an epoch in expositions.

BURNS Cover with wet baking soda—afterward apply gently—
VICKS VAPORUB
Over 17 Million Jars Used Yearly

KITTERY POINT

Kittery Point, Feb. 2.—Rev. L. J. Merry of Cornish, Me., is stopping at the home of Mr. and Mrs. Chester Emery. Mrs. Merry who recently underwent a surgical operation is reported to be resting very comfortably.

A number of people from this place attended the entertainment at Portsmouth High school last evening.

The members of the Farm Bureau of Maine met with Chester Emery on Saturday afternoon, Jan. 29. Mr. Gray of Sanford, state agent, gave a very interesting talk, the subject being on Dairy Feed.

Miss Cassie Philips and Mrs. Chester Emery attended the S. V. club which met with Mrs. Bertha Clarkson of Portsmouth last evening.

The Ladies' Sewing Circle of the Congregational Church was entertained by Mrs. George Gunnison on Tuesday afternoon, with a good number present. Refreshments of asorted cake and coffee were served by the hostess.

Mrs. Miriam Hatch of Wells Depot is visiting her son Irving Hatch and Mrs. Hatch of Foye's Corner.

The Willing Workers will meet with Mrs. George Lambert on Thursday at an all day session.

Mrs. Mabel Dow who has been visiting Mrs. Chester Emery, has gone to Portland where she will stay several weeks.

The W. C. T. U. will meet with Mrs. J. C. Hoyt on Thursday afternoon.

Miss Ruth Emery is visiting relatives in Bath, Me.

Miss Olive Trefethen has taken employment at the home of Mrs. Leroy Tobey of Tenny's Hill.

The Home and Foreign Missionary meeting of the First Christian church will be held at the home of Mrs. E. M. Frisbee on Friday afternoon.

Extensive interior repairs are soon to be made on the Congregational church. The work will be in charge of Contractor Colby.

AT THE THEATRES

Colonial—Today and Thursday, vaudeville (3 acts, all new) and photo plays, feature film Louise Glaum in "The Lone Wolf's Daughter."

Olympia—Today and Thursday, "Lying Lips" with all star cast weekly feature 9 reels.

Scenic—Today and Thursday, Elsie Janis in "A Regular Girl," star cast, "Whom the Gods would Destroy." Special, Maine Centennial Review.

Friday and Saturday, Bryant Washburn, "It Pays to Advertise," Art Acord in "The Moon Riders," Burton Holmes and News reel.

Saturday matinee Kiddie Party, Novelties.

COAL

For Prompt Delivery in Portsmouth and Vicinity

C. E. WALKER & CO.

State, Water and Daniel Sts.

TELEPHONES 236 AND 237

TO HONOR UNKNOWN WAR DEAD

Washington, Feb. 2.—The return from Flanders Field of the body of an unidentified American soldier for interment in the new amphitheatre at Arlington National cemetery, was approved yesterday by Secretary Baker, General Pershing and Major-General John A. Lejeune, commandant of the Marine Corps and one of the war-time commanders of the famous Second Division of marines and regulars.

In a letter read to the House military committee considering a resolution for this purpose, Secretary Baker said he could conceive of no more fitting inauguration of the use of the amphitheatre "than to place there the body of a soldier whose name and identity are lost, but who will typify and represent the imperishable part of the sacrifice which he and his comrades made for their country and their country's cause."

Predicting that ultimately the Arlington amphitheatre would become the "Westminster Abbey of America's Heroic Dead," Mr. Baker said no place could be more suitable than it for "this significant and symbolic interment," which would be "a national tribute to one great aggregated value of our army and being disassociated from the name of any individual would become a common possession of all who contributed to the victory."

Appearing before the committee in person, General Pershing approved the proposal as a fitting national tribute to the other Americans who fell in the great war. He sugested that next Memorial Day be selected as the time for the burial at Arlington.

He explained that he favored interment at Arlington, rather than in the rotunda of the Capitol, as has been suggested by some, because of the sentiment which attaches to the national cemetery.

KITTERY

Kittery, Feb. 2.—Kittery is asked to care for 93 war orphans. Ten dollars will care for one child until next harvest. One dollar will feed a child for about one month. Have you given your share? Any one of the following ladies will be glad to take your gift for this good cause, Mrs. Elmer J. Burnham, Mrs. Frank Locke, Mrs. George Trefethen, Mrs. Alonzo Wildes.

Master-at-Arms Frank J. Sullivan, who has been visiting his family at the Intervene has returned to his duties at Hingham.

Mrs. Harold Hanson, who is very ill is reported slightly better.

First Degree Team of Riverside Lodge, I. O. O. F., will visit New Hampshire Lodge Wednesday evening and work the degree on a class of candidates.

The "Champions" of the Second M. E. church met with Ned Foye at his home on Water street last evening.

Mrs. Ralph Symonds passed Monday in Boston.

Charles Blaisdell of York was a visitor in town on Tuesday.

There will be a meeting of the Ladies' Circle of the Second Christian church Thursday evening at 7 o'clock. All members of the former Phoebe society are invited to be present.

Mr. and Mrs. Walter L. Fernald of Whipple Road celebrated the 20th anniversary of their marriage last Monday.

Sons of Veterans meet this evening at Armory Hall.

Mr. and Mrs. Fred Stacy of Main street entertained at whist on Monday evening.

Mr. and Mrs. Guy Webber have taken rooms on Commercial street.

Mrs. Ruby Littlefield is confined to her home by illness.

Mrs. Harold Chick of Whipple street who has been ill several days, is said to be a little better.

WOOD TO MACHINE saw. Also hard wood for sale, $15.00 per load, sawed and delivered. Wolf Eldredge.

Charles Meyer and Stephen Grant visited Echo Lodge, I. O. O. F., of Berwick last week to install officers.

Mrs. Asher B. Damon is confined to her home by illness.

Whist Party every Friday evening, Moose Hall, 8 to 10. h 3t f2

The officers and members of Kittery Grange will meet in Odd Fellows' Hall on Thursday evening at seven o'clock to rehearse the third and fourth degrees.

The Riverside Reading Club has its regular meeting with Mrs. George Butler on Friday afternoon of this week, when the following program will be given:

Roll Call, Patriotic Quotations
Reading, Mrs. Watts
Selection, Mrs. Keene
Paper on Patriotism, Mrs. Dinsmore

A general discussion of Current Events will follow. All members are requested to be present at the business meeting at four.

IN THE MATTER OF NAVY YARDS

Admiral Sims seems to "have started something" in the line of debate—if not yet of proceeding—by his pronouncement that Atlantic coast navy yards should be abandoned in favor of a great central establishment, in the nature of a naval base, on Narragansett Bay. His argument is not a new one, but it has served to rouse Senator Swanson of Virginia, formerly chairman of the naval affairs committee, to insist that if any such centralization is carried out, Destiny clearly points to Chesapeake Bay instead of more northern waters. New Yorkers are joining in the discussion, quoting Admiral Mahan as saying that Chesapeake Bay and New York "are two ports clearly indicated by Nature as primary bases of supply, and consequently for arsenals of chief importance." Also they are recalling that Admiral Fiske said, "New York can be made into a naval base better than any other now in the world," though he would have, in addition, smaller bases at Block Island and Martha's Vineyard.

Plainly, there will be no lack of authorities who may be cited in behalf of several ports, in case the proposal for a great central establishments is submitted to Congress. There is a report that there may be such submission, and that at an early date. Certainly the discussion now going on among persons in interest reaches the national capital as well as the coast cities, for which any sweeping change in the existing navy yard system would involve evident and important economic results.

Of course, it is to be remembered that the big central base idea has opponents as well as proponents among naval men themselves. There are many who hold that with a coastline of thousands of miles there is need of repair facilities and supply stations at well distributed yards along the line. Moreover, it is pointed out that in time of war the "bottling up" of the American fleet by a more powerful enemy would be simplified if that fleet had but a single base at its disposal. Adverse as well as commendatory reports have been made by boards dealing with the centralization theory. If the question gets before Congress, we shall hear a deal about them.

Doubtless, much of the eloquence will find its springs in considerations of regional weight, but not therefore of less potency. Elimination of existing yards would be considered a heavy blow at the prosperity of many states, big as well as little. Virginia and New York have already been heard from. There are states farther south that would rally to the defense of stations within their borders. Pennsylvania would fight for League Island and Massachusetts for Charlestown. This is saying nothing of the clour resistance to be expected in behalf of the fine yard at Portsmouth. Sentimental and practical reasons alike exist for support of the present system.

Frankly, we have a notion that a good many years will pass before the amiable controversy about the "Portsmouth" or "Kittery" yard will have become a matter of purely academic and historic interest.—Manchester Union.

DON'T FUSS WITH MUSTARD PLASTERS!

Musterole Works Without the Blister—Easier, Quicker

There's no sense in mixing a mess of mustard, flour and water when you can easily relieve pain, soreness or stiffness with a little clean, white Musterole.

Musterole is made of pure oil of mustard and other helpful ingredients, combined in the form of the present white ointment. It takes the place of mustard plasters, and will not blister.

Musterole usually gives prompt relief from sore throat, bronchitis, tonsillitis, croup, stiff neck, asthma, neuralgia, headache, congestion, pleurisy, rheumatism, lumbago, pains and aches of the back or joints, sprains, sore muscles, bruises, chilblains, frosted feet, colds of the chest (it often prevents pneumonia). 35c and 65c jars; hospital size $3.00

MUSTEROLE WILL NOT BLISTER

HEALTH OF WOMEN

How many perfectly well women do you know? Isn't it true that in order to keep up with the march of progress the endurance of woman is often strained to its utmost and the tax upon her physical system is in many cases greater than she can stand. Headaches develop, and nervous irritability, backache, dragging down sensations, and other painful ailments peculiar to women. The reliable remedy when a woman gets into such a condition is Lydia E. Pinkham's Vegetable Compound, as for nearly half a century it has proved the natural restorative for these troubles.

KEYES APPOINTED ON ANNAPOLIS BOARD OF VISITORS BY MARSHALL

Washington, Feb. 2.—Senator Keyes was yesterday appointed a member of the board of visitors of the Naval Academy at Annapolis. The appointment was made by Vice President Marshall.

More than 2,000,000 acres in this country were planted with peanuts during 1920.

SIMS AND ONE BIG NAVY YARD

Boston Post Says He Must Have Geographical Aphasia

The Boston Post, touching on the statement of Rear Admiral Sims relative to a big naval station at Narragansett Bay, points out to this naval officer the value of other waters, including Portsmouth, if the navy department should ever decide on one station on the Atlantic coast. Regarding of the recent statements of Rear Admirals Sims and Goodrich, there are officers of the navy who have seen as many years' service as either of the above named men who do not hesitate to say that such a change will never come and that the advocates of this plan have not kept pace with the navy. It might be of some interest to Rear Admiral Sims to read the report of Rear Admiral John R. Edwards, retired, and his board pertaining to the value of the various naval stations following an investigation by that board on the matter of improvements for navy yards and naval stations. The Post's article is the following:

"When Rear Admiral Sims said recently that Narragansett Bay offered the only sheet of water on the Atlantic coast where the entire fleet could be sheltered in safety he must have had a species of geographical aphasia. There are several other waters that would fill the bill.

"Take Chesapeake Bay, for instance, a magnificent sheet of water, with a narrow entrance that could be impregnably fortified, and a great backcountry for repair plants and railroad transportation. No wonder the Virginians in Congress are "up in arms" at Sims' strange statement. In every way Chesapeake is superior to Narragansett. If we were to have that sort of single naval base. And the claims of Portsmouth with its magnificent deepwater harbor and its great natural outlying guardian, the rock-defended Isles of Shoals, are not to be lightly set aside.

"This scheme of depending solely on a single naval refuge in case of need is not original with Admiral Sims. Twenty years ago a Secretary of the Navy proposed the same thing for Narragansett Bay. It is still in the air and should remain there."

$2300 NOT ENOUGH PAY FOR MINISTER

Haverhill, Feb. 2.—The call extended by the First Presbyterian church society to Rev. William James Campbell to the pastorate of that church has been recalled, and the society is seeking another for the vacancy that has existed since Rev. Robert Atkinson resigned, two months ago, to go to Maryland, after serving seven years.

The reason for the recall of the call extended is that Rev. Mr. Campbell refused to come here for the salary offered. He preached here a month ago and was offered the pastorate at a salary of 2000. No answer was received to the original letter sent extending the call and stating the salary. A week ago the committee held another meeting and increased the salary offer to $2300, and then a reply was received in which Mr. Campbell informed the committee that he could not afford to take the pastorate at such a small salary, and intimating that nothing less than $3000 per year and the use of the parsonage would be considered.

Rev. Mr. Campbell is now serving as field secretary for the Near East Relief Association in Vermont.

The parishioners say they cannot afford to pay the salary asked by Mr. Campbell and also provide a parsonage.

FORGETS $95 CHANGE FOR EUROPEAN FUND

New York, Feb. 2.—After lunching with friends Tuesday in a Young Women's Christian associations cafeteria John D. Rockefeller Jr. gathered up the checks totalling $1.54 paid them with a $100 bill and "forgot" to get his change.

The young woman at the cashier's desk did not recognize the millionaire and also had forgotten that the day's receipts of all the association's cafeterias in the country were to be given to the European relief council for the hungry children of Central and Eastern Europe.

"Hey, mister," she shouted, "come back and get your change."

Mr. Rockefeller turned, lifted his hat and said: "Keep it, please," which further puzzled the girl until she learned his identity and the reason for his apparent recklessness.

Certain foods, those rich in vitamins, are more useful than others
Scott's
is
elemen
growth

TO CLOSE OUT $1.98

CHILDREN'S JUVENILE SUITS

Mostly 3 and 4 year sizes, but some are 5-6-7-8

All sold from $4.00 to $10.00

Closing Out Price

$1.98

N. H. BEANE & CO.

5 Congress Street. 22 High Street.

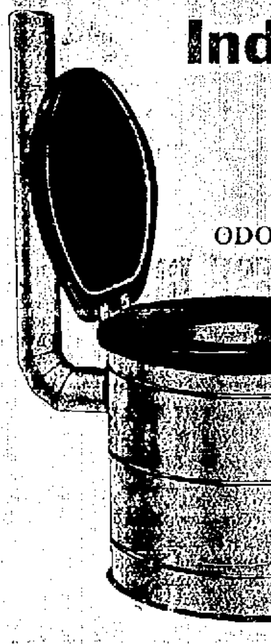
Indoor Chemical Closet

No Running Water Needed.

No Sewer Connection.

ODORLESS. GERM PROOF.

Any closet, bed-room, hall, alcove, etc., can be turned into comfortable sanitary toilet. Absolutely necessary for invalids, old persons, children, etc.

Thousands in use. Fast replacing old-fashioned outhouse.

Endorsed by Health Authorities Everywhere.

Agent for Hydro-Kanstine Septic Tanks.

H. B. DREW, Agent

145 Porpoise Lane, Portsmouth
Phone 966-R.

ASH SIFTERS ASH CANS

COAL HODS

COAL SHOVELS, ETC.

Muchemore & Rider Co.

Phone 1454. Market St

QUALITY OF GAS FURNISHED BY YOUR GAS COMPANY

Under the State Law the standard fixed for gas is a monthly average of 565 Heat Units per cu. ft. of gas. The gas furnished you by YOUR GAS COMPANY had a monthly average for the year of 598.6 Heat Units per cu. ft. If your gas service is not satisfactory the trouble is probably local and not general. Notify us, not your neighbor. We can help you. He can't.

The standard for the State of Massachusetts is 528.

Portsmouth Gas Company

(Always at Your Service)

PRES. WILSON ATTENDS THEATRE FOR FIRST TIME

(By Associated Press)

Washington, Feb. 1—President Wilson accompanied by Mrs. Wilson went to the theatre for the first time since his illness tonight. The President's party which included Mrs. Wilson and her brother J. R. Rolling, attended John Drinkwaters play "Abraham Lincoln" The President entered the theatre from the stage door and he was recognized as he made his way to a lower box and the audience immediately rose and cheered, and the President bowed his acknowledgement. The President after he left the automobile made his way into the theatre assisted only by his cane, and between the acts stood up to shake hands with the manager of the theatre.

JAPANESE QUESTION GOES OVER TO HARDING

(By Associated Press)

Washington, Feb. 1—State Department officials announced today that solution of the questions arising out of the enactment of the California Anti Alien law, would be left to the Harding Administration. The time was altogether too short for the present administration to permanently settle the questions, which might take a long time to finally adjust. Ambassador Shidehara and Morris who concluded last week their investigation and submitted their report and recommendations might have to reopen their report.

ALL MAINE MOURNS HER GOVERNOR

(By Associated Press)

Augusta, Me., Feb. 1—The body of Frederick M. Parkhurst who served the state as governor the shortest term in its history, lies tonight in the rotunda of the state capital, and it will tomorrow lie in state from 9.30 a. m. to 5 p. m. The Legislative committee who have charge of the funeral arrangements said that the public would be invited to view the body tomorrow and to attend the funeral which will be held Thursday at 10 o'clock from the South Parish congregational church.

NEW PRESIDENT MUST PAY BIG INCOME TAX

(By Associated Press)

Washington, Feb. 1—Warren G. Harding, as President of the United States will receive somewhat like $18,000 less compensation as president than President Wilson. The U. S. Treasury will pay him the same price."

Borden's Evaporated Milk

Ready when you want it—Richer, purer and more economical

With the cream left in

amount $75,000 but the income tax will take away about one fourth of this amount. Mr. Wilson was exempt from this amount by a decision of the Supreme Court that he entered office after the tax was imposed and he was not subject to it. Mr. Harding will have the usual exemption of $5,000 for a married men and the usual business exemption.

HOUSE MAKES BIG SLASH IN APPROPRIATIONS

Washington, Feb. 1—Reductions of department estimates by more than one half were made by the House Appropriations Committee in framing the first big deficiency bill for this year. The measure as reported today to the House carries a total of $203,292,476 compared with estimates of $478,726,786.

Approximately $192,000,000 of the appropriation is for deficiencies in the Army, Navy, Post Office and Treasury departments. One million dollars is authorized for the work of enforcing prohibition, $600,000 less than asked. The Bureau of Internal Revenue also was given $8,000,000 for collection of income and excess profits taxes.

Estimates of the War Department deficiency were based upon continuance of the policy to recruit the Army to 280,000. Chairman Good reported that the amount recommended, $18,000,000—was based upon cessation of recruiting by direction of Congress, which would mean an average Army strength of 208,707 men this year instead of 227,650.

The principal Navy deficiency resulted from increased pay, while the Post Office Department loss was caused by higher rates of mail transportation.

BRINGS SUIT FOR FIVE MILLION AGAINST FORD

Chicago, Feb. 1—The Praeche Co., today filed a suit of $5,000,000 against Henry Ford and his paper the Dearborn Independent, through Manager Morris Gest, theatrical producer, who alleged that an article in the Independent on Jan. 22 contained libelous, slander, false statements concerning against Mr. Gest and certain of his productions. The article in question mentioned "Aprophite" and "Mecca" in particular terming them "the most salicious spectacle ever shown in America."

FAVORS HONORS FOR UNKNOWN SOLDIERS

Washington, Feb. 1—The return from France of the body of an unknown soldier for burial in Arlington National Cemetery as a fitting national tribute to the men who fell in the World War was advocated today by General Pershing before the House Military Committee. Similar proposals have been disapproved by Secretary Baker, who ruled that the War Department could not break its solemn promise to the relatives of the soldiers that the bodies either would be returned to them or left in France. "I think this proposal should be carried out" said General Pershing. "It should be done with a ceremony made as impressive as possible and every honor should be paid this unknown man. And it should be simply an unknown man. That should be sufficient to cover all States of the Union and all branches of the military and naval service" The general suggested that next Memorial Day should be designated as the time for the ceremony. He said he favored Arlington National Cemetery rather than the rotunda of the Capitol, as had been suggested, because of the sentiment which attaches to the nationally known cemetery. Major General Lejeune, commandant of the Marine Corps, who commanded the Second Division in the Soissons drive also advocated the return of the body of one unknown.

Sec. Baker told the Committee this afternoon that he favored the proposition.

GOV. BROWN FAVORS WEBSTER STATE HIGHWAY

Concord, N. H., Feb. 1—Approval on a recommendation made by a special committee of the New Hampshire Bar Association that one of the State boulevards be named in honor of Daniel Webster was given by Gov. Albert O. Brown in a special message to the Legislature today.

The Bar Association requests that one of the highways from the Massachusetts line to the northern boundary of New Hampshire "or as far northerly as may be deemed most appropriate" be designated by statute and properly marked as the Daniel Webster Highway.

The report of the committee, which, Gov. Brown submitted to the Legislature, urges that the word "highway" be used rather than "boulevard" because "the broad highway" was a favorite phrase of the great statesman and orator, who was born in New Hampshire and later lived in Massachusetts.

It suggests as the most appropriate route, one over which Webster often travelled, passing through Nashua, Manchester, Pembroke, Concord and Boscawen, where stands the little Courthouse in which Webster made his first argument to a jury, to a point near the little farmhouse in Salisbury, (now in Franklin) where "the great expounder" was born and which has been preserved, and thence north as far as the State road goes".

This would essentially be a river route. It would follow the Merrimack River through the whole of its course in this State, striking off at Franklin, where the Pemigewasset and Winnipesaukee Rivers unite to form the Merrimack, in order to pass near the Webster birthplace, thence continuing west and north through the valley of the Blackwater River at the foot of Kearsarge Mountain and the Mascoma River at the foot of Kearsarge Mountain and the Mascoma River valley to the Connecticut River, which forms the boundary between New Hampshire and Vermont. The greater part of it forms at present one of the trunk line State highways.

The Bar Association Committee included in its membership Judge Edgar Aldrich of the United States District Court as chairman, ex-Governor John H. Bartlett and Pres. Ernest M. Hopkins of Dartmouth College.

SIX OF FAMILY OF TEN DIE IN FLAMES

Rochester, Vt., Feb. 1—Six out of ten members of the family of Henry Martell were burned to death and two others were badly burned, when fire destroyed their home. The dead are:

Louis Martell, father of Henry Martell, and the latter's five children range ing in age from four to twenty-one years. Mrs. Henry Martell and one other child are in a serious condition, the latter not being expected to live.

The house took fire when Henry Martell used gasolene, by mistake for kerosene to start a fire in the kitchen stove. He escaped injury and rescued his wife and one child. The others were trapped in the upper story of the house where there was but one exit, a small door in the rear. Mrs. Martell and the surviving child were taken to the home of a neighbor and physicians said their condition was serious. Martell's father, one of the victims, was seventy years of age.

Rochester is a small farming town twenty miles northeasterly from Rutland, Vt.

LUCKY STRIKE "IT'S TOASTED"

CIGARETTE

No cigarette has the same delicious flavor as Lucky Strike. Because Lucky Strike is the toasted cigarette.

The American Tobacco Co.

CALLING THE TURN ON BASE BALL STORY

(By Associated Press)

Chicago, Feb. 1—Robert C. Crowe, State Attorney today began a grand jury investigation into the report that the indictment against he White Sox baseball players accused of throwing the 1919 championship, had been dropped and that the players would never come to trial. He called before the jury McClay Hoyne, former state attorney, George P. Tolmey his secretary, Thos. D. Nash, attorney for some of the ball players, Hartley Rapoole and Henry Berger, former assistant state attorneys and L. G. Edardson a correspondent for a New York paper who printed the story that the indictments had been dropped.

HARDING A VERY GOOD FISHERMAN

(By Associated Press)

Miami, Fla., Feb. 1—President-elect Harding arrived tonight from the fishing ground at Cape Lobe with a sun blistered face, but with a fine collection of Barracuda Amber Jacks, sail fish and other fish of those waters. In the two days the President caught a score of fish, his prize was a six foot sail fish which gave him a battle of an hour before being brought to the gaff.

MANCHESTER CIGAR MEN RETURN

Manchester, N. H., Feb. 1—More than 1500 employes of the R. G. Sullivan Company "7-20-1" cigar factory returned to work today after a 10-day lay off made necessary by over-production.

This year's lay off was of much shorter duration than that of previous years. The annual lay off occurs during the first few weeks of the year.

WAGE CUT AT FORE RIVER

Boston, Feb. 1—There will be a readjustment of wages and salaries at the Fore River plant in Quincy. The management announces that on Feb. 14 wages will be reduced 10 per cent, both on day and on piece work, and there will be certain other changes. Salaries employes also will have their pay reduced ten per cent.

FOREIGN EXCHANGE RATES TAKE DECIDED SLUMP

Sterling, French, Italian, Belgian and German all Upset by Indemnity Proceedings

New York, Feb. 1—Physicians change markets were decidedly reactionary today, dealers ascribing the setback to selling caused by disappointment in connection with the proposed German reparations terms.

Demand bills on London declined to $3.79, a drop of almost 6 cents from yesterday's final quotation.

Paris demand at 5.82 1-4 was almost 20 points down, the Belgian rate was 22 points lower and the Italian rate was 6 1-2 points off.

Marks were quoted at 1.18 against yesterday's low of 1.5 1-2 and 1.71 last week.

ADMITS THEFT OF TEN AUTOS

Salem, Feb. 1—Testifying to the effect that he was involved in the selling of at least 10 stolen automobiles to Benjamin B. Ray of Lynn, a member of the Lynn City Council last year, Thomas F. St. George, Jr., who has turned State's evidence, proved an exceedingly important witness for the government yesterday in the automobile theft cases, trial of which started yesterday afternoon in the Essex County Superior court here.

Ralph W. Green of Lynn, indicted for receiving a stolen automobile, pleaded guilty, and St. George pleaded guilty to 10 counts of stealing automobiles. St. George was in court by habeas corpus from the East Cambridge jail, where he is serving a two-year sentence for larceny of automobile accessories.

GERMANY WILL NOT AGREE TO PLANS

(By Associated Press)

Berlin, Feb. 1—Dr. Walter Simons, foreign minister declared in the Reichstag today that Germany would refuse to negotiate on the Entente decision on reparation, but would formulate a counter proposition. His proposition was supported by all of the leaders with the exception of the Communists, who heckled and jeered the Foreign Minister as he explained the stand of the government. The government he said was unable to refuse or agree to the London conference, as they have not been invited to send delegates.

MRS. SCHEERER DELIGHTS LARGE AUDIENCE

The Assembly hall at the High school was packed on Tuesday evening in the Teacher's Entertainment course, at which Miss Maud Scheerer was the attraction. Miss Scheerer is one of the best known readers in the country and she lived well up to her reputation on Tuesday evening.

She gave "Billetted" a three act comedy, based upon the billetting of an American officer in the home of an attractive "widow" in France. The reader takes the part of all of the characters in the comedy and she does it with such skill and expression, that one almost imagines that there is the full cast on the stage presenting the play.

FIND WHEELER'S BOOKS $8000 SHY

Londonderry, N. H., Feb. 1—Selectmen have found, it was learned today a shortage of $8000 in the accounts of Elmer F. Wheeler, town clerk and treasurer. Wheeler disappeared from his home here two weeks ago.

When he went away, accompanied by his wife and baby daughter, he left behind, locked in the town safe a note stating there was a deficit which he could not explain.

The town authorities have appointed Mrs. Frank L. Colby, wife of the town tax collector, to serve temporarily as town clerk and treasurer. She will hold office until the annual town meeting next month, when townspeople will elect a man to fill Wheeler's place.

PREVENT Skin Troubles by Daily Use of Cuticura

Make Cuticura Soap and Ointment your every-day toilet preparations. Bathe with the Soap and hot water on rising and retiring, using plenty of Soap, best applied with the hands. Smear any signs of pimples, redness or roughness with the Ointment and let it remain five minutes before bathing. Finally dust on a few grains of the exquisitely perfumed Cuticura Talcum, it takes the place of other perfumes for the skin.

Sample Each Free by Mail. Address: "Cuticura Laboratories, Dept. 20, Malden, Mass." Sold everywhere. Soap 25c. Ointment 25 and 50c. Talcum 25c. Cuticura Soap shaves without mug.

Our Prices Are Lowest

—ON—

Flexible Flyers

Snow Shoes

Ski Ski Ski

Toboggans

Our Stock Is Complete.

R. L. COSTELLO

SEED STORE

115 Market Street.

COULD YOU USE

an extra room in your house? At very small cost you can make one or more attractive rooms in your attic with genuine

UPSON BOARD

The Wallboard with the Blue Center

The strongest and stiffest wallboard made. Will not warp, shrink, or buckle. Not a single complaint in the two years that we have sold it. Demand genuine UPSON BOARD and be sure and look for the famous Blue Center.

LITTLEFIELD LUMBER CO.

SQUARE DEAL BUILDING MATERIALS

63 Green St. Say "Hello 74"

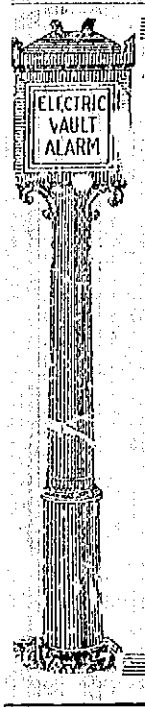

The Safe Deposit Box

A Safe Deposit Box cannot be regarded as a luxury.

Burglars may break into houses protected by the best alarms—and they do. They cannot break into a Safe Deposit Vault—and they do not.

We would be pleased to explain the convenience of our system.

FIRST NATIONAL BANK

PORTSMOUTH, N. H.

UNITED STATES DEPOSITORY

A GOOD GRADE OF COAL MEANS MONEY SAVED!

QUALITY COALS

THE CONSOLIDATION COAL CO.

PHONES 90, 91 & 92. JOSEPH L. JACOBY, MGR.

POST TOASTIES

are the choice of those who want corn flakes that have substance as well as flavor

They are of such thick, full-bodied texture that they don't easily crumble in the package, nor mush down after milk or cream is added. And they are tenderly crisp and delightful to the taste

Specify Post Toasties by name, when ordering from your grocer, then you will get the

BEST CORN FLAKES MADE

Postum Cereal Company, Inc.
Battle Creek, Michigan.

PLYMOUTH BUSINESS SCHOOL

Day and Evening Classes

Times Building.

Opp. Post Office. C. E. WRIGHT, Mgr.

THE PORTSMOUTH HERALD

Established September 23, 1884.

Published every evening, Sundays and holidays excepted, by The Herald Publishing Company. Terms: $5.00 a year when paid in advance; 50 cents a month; 2 cents per copy, delivered in any part of the city or sent by mail. Communications should be addressed to F. W. Hartford, Editor. Advertising rates reasonable and made known upon application.

Entered at the Portsmouth, N. H., postoffice as second-class mail matter.

FOR PORTSMOUTH AND PORTSMOUTH'S INTERESTS

A PAPER FOR THE PEOPLE.

Telephone—Editorial, 38; Business, 37.

MEMBER OF ASSOCIATED PRESS—The Associated Press is exclusively entitled to the use for republication of all news credited to it or not otherwise credited in this paper and also the local news published here. All rights of republication of special dispatches herein are also reserved.

Portsmouth, N. H., February 2, 1921

The Bread Line Problem

So far as want and suffering arise from unemployment, the sufferers must and will be properly cared for, but this does not mean that because of a slack in business any man who prefers loafing to work can throw himself upon public charity and be well fed as long as he is satisfied to be regarded as a public charge. Those who foot the bills must exercise discrimination if the greatest good is to be accomplished. It will not do to allow unnecessary idleness to become respectable under the cloy of "Non-employment, a fact that should not be overlooked by any community in which action in behalf of the unemployed is found essential.

These thoughts are suggested by the fact that the results of unemployment are being more or less severely felt in some industrial centers, with the possibility that the situation may remain uncomfortable during the remainder of the winter, notwithstanding the fact that the shutting down of industries has practically ceased and that many plants which have been closed are starting up, in full or in part. However, it looks as if it might be some time before production reaches the maximum and until that time comes relief must be supplied where it is actually needed.

The city of Montreal has taken a proper stand with reference to this matter. Many men are out of employment there, some because they think wages for shoveling snow not high enough, and of late there have been signs of turbulence. But the authorities acted promptly. They made it understood that all in actual need would be fed, and made it equally plain that all participating in disturbances would be summarily dealt with. The police are right on the job and public order must precede the serving of rations.

Montreal is not in the United States and conditions may be different here, but every city called upon to act should see to it that the undeserving, if any appear in the ranks, are promptly ruled out.

In Toledo, O., the feeding of those in want has been begun, and for the first free meals there were 1200 applicants. A wealthy business man of the city has given generously to start the work, which is liable to assume large proportions according to the statement of a city official who says there are 10,000 people in Toledo "mighty close to the starving line." It is said the recent laying off of a lot of men by the Pennsylvania railroad has added to the number that must be helped, though it would seem that men who have been drawing railroad pay ought not to be reduced to want so soon after finding themselves out of work.

Providence, R. I., also has a "bread line" problem on its hands, and it is not improbable that other New England centers may be facing a similar situation before spring in spite of the present outlook which seems to be growing better all the time. But it is known that the industries which are starting up after shut-downs of longer or shorter duration are carefully feeling their way, with no assurance that fair sailing is actually at hand.

There is ground for hope that there will be no serious suffering in New England as the result of unemployment, but it is well that the possibilities should be borne in mind and that every city should be ready to act in case of necessity, not only to prevent starvation, but anything and everything in the nature or disorder or imposition.

Now that Miss Morgan of New York has engineered a prize fight for the benefit of the starving children in Europe, Mrs. Marshall Field, 3d, of Chicago comes to the front with a professional wrestling match in aid of the destitute children of that city. Thus are the athletes doing their share in this good work—for pay.

The sheep farmers of the state who are having their wool manufactured and the goods sold direct to consumers appear to be doing their share toward eliminating the middleman. That is what needs to be done wherever practicable, and these New Hampshire farmers are setting a pace that may well attract attention in other states.

Governor Cox of Massachusetts finds the finances of the state in a "deplorable condition." That is one of the penalties for having the legislature in session virtually six months in the year.

Senator Sherman wants the pay of congressmen and cabinet officers materially raised, notwithstanding the fact that there are plenty of men ready to take the office at the present dates.

At a banquet held in Boston a few nights ago by the New England Milk Producers' Association it was said by one of the speakers that too many farmers are using butter substitutes, and that it would be much better for their business if they would eat butter instead. Of course, that would raise the price, which it seems, is high enough now to prompt the use of substitutes at the source of supply.

PEOPLE'S OPINIONS

More About Question of Wages

Editor Herald:

The wage question at this time seems to be the only issue of all classes of business even our own little contractors in Portsmouth are interested and have a care. "One Who Knows" is very well informed as to the ability of the carpenters in this locality as to how many served their apprenticeship and what their tool kit is worth. This eminent logic will, without a doubt, cause a great slump in the cost of building, ability of this kind is nice and very rare.

We know there are inferior men in every craft and also in every business. Is it right to condemn all for the short comings of a few? Who is to blame for the poor men in the different classes of mechanics, the unions or the contractors? Do the unions go out on the streets and pick up the men or do they take them in after they are working for some concern or contractor, and have been recommended as to their ability. No person, contractor or firm has to keep a man who is not a producer and if any contractor is not able to pick the good from the poor, and there are plenty of good, who is to blame, the public, the unions, or the contractor? Lack of ability and mismanagement will always raise prices to the extreme in any line. Is labor too high at the present time in the building line, based on other prices? Is labor the direct and only cost that has raised the cost of building. Do the contractors get an excessive percent especially on their men? Has the price of material gone up higher than anything else connected with building? Has not labor's extra cost been the least of all? It takes ability to organize and direct in any line to get results. Let us have it, and then we will have maximum production at minimum cost. I will agree with "One Who Knows" on two prices, one for the skilled mechanic and one for the poor inefficient contractor. Let us be men in this readjustment period. Put our shoulders to the wheel and do our part as well as the other fellow for Portsmouth.

ONE WHO SERVED HIS APPRENTICESHIP.

Mr. Spinney Explains

To the Citizens of the Town of Eliot:

I do not believe in bickering back and forth through the columns of the daily papers—far from it. In all probability, had I not been maligned, and lied about, I should have paid no attention whatever to the article which appeared in last Wednesday's edition of The Portsmouth Herald, signed by "A Loyal Citizen, of the Town of Eliot." However, there are one or two things which I am afraid that those who may not be acquainted with the facts of the case, may believe to be true, unless they be contradicted.

How anyone can be so stupid as to misconstrue my allusion to "a dead community, etc." to take in the whole town of Eliot, I cannot see. On the very face of it, it seems like a willful misunderstanding of what, to any intelligent person, should have been perfectly clear. I had reference only to the community centered about District Number One, and not to the entire community there, even; but rather to the trouble-making element in that vicinity, who have lost no opportunity to find fault with the school. I will ask my dear friend who wrote the article, to kindly point out four churches in Number One District, and tell us where they are located. Also, it is news to me that the Grange Hall, Library, and Ladies' Guild are located there. I had hitherto thought of them as located near Kennard's Corner.

To quote the "slangy" expression which our friend uses, I "fell down" in my position as Superintendent of Schools of the town of Eliot. This position, by the way, I held for "just one year." The insinuation is here, certainly, that I held the position for "just one year," because I lacked the ability to hold it longer. As a matter of fact I left my position to serve my country, on July 26, 1918, for thirty dollars per month, so that you, Mr. "Loyal Citizen," and others of your kind might remain at home and receive eight dollars a day.

Perhaps I did "fall down" in the position referred to. It is not my purpose to praise my ability; but if I did, I have references signed by the Chairman of both the Eliot and Kittery School Committees, and from Dr. Thomas, State Superintendent of Public Schools of Maine, which give anything but that impression. I will also refer you to an article written by a citizen of the town of Kittery, which appeared in the Portsmouth Herald, under date of July 18, 1918, which speaks in commendation of my work there.

The College education, of which Mr. "Loyal Citizen" speaks, and of which he obviously envies me, probably not possessing one himself, I will say was not thrust upon me at birth; I did not steal it; nor was it handed down as an heirloom in my family; but rather was Bought and Paid For at the price of Tremendous Sacrifice, from the day I entered preparatory school, until the day when I received the diploma, which confers upon me the degree of Bachelor of Arts.

According to you, Mr. "Loyal Citizen of the Town of Eliot," I encumber the town in my official capacity, as a member of the school committee, and will probably do so no more after my present term has expired.

I sought the office of school committee, to which I was unanimously elected two years ago, this coming March, with one idea in view, namely: service. If I am burdening the town, and am a drawback, rather than a help to its progress, come forward with your name, and if the people of this town desire such a person as you seem to be, on its school committee, they need not wait until my present term expires; but I will resign in your favor at the next annual meeting. I believe that there are other parts of the harness besides the breeching. Sometimes the traces are of use.

According to you, Mr. "Loyal Citizen," my Cromwell vanishes. You find no reference to the fact the Cromwell ever served as "Henry the VIII's great prime minister." Of course, I do not know the source of your authority, whether the Police Gazette, or the Old Farmers' Almanac; but should you look between pages 336 and 339 of Green's Short History of the English People, you will find that the statement I made is there authenticated. In your ignorance, I suppose, that you thought that I referred to Oliver Cromwell, but any student knows that Oliver Cromwell was a contemporary of Charles the First, who was of the house of Stuart, while Henry the VIII was of the House of Tudor, and had three children, Edward the Sixth, "Bloody" Mary, and Good Queen Bess, who reigned after him. So Henry the VIII was in his grave more than fifty years before Oliver Cromwell was born. My reference was to Thomas Cromwell.

I wish to repeat at the close of this article that I had no intention of criticising the town at large. I simply stood up for the under dog in the fight. I would have "enemies" indeed, or would anyone who would cry down the town which is his birthplace and his home, and the home of his people for more than 100 years. I am not oblivious of the fact that our town has done its share in every great enterprise. I am truly proud to be a citizen of it. With Patrick Henry, I will say "If that be treason" to the town of Eliot, "make the most of it." (I wonder if my Patrick Henry, like my Cromwell, will also vanish?)

LEON P. SPINNEY.

FORT CONSTITUTION

Start Bowling League Thursday

The bowling league will get under way Thursday evening when the first and second company play. Much interest is being manifested by the men and a lively contest is expected as well as a close score.

In Boston

Lieutenant A. B. Smith was in Boston Tuesday on business.

Major Clark Left Tuesday

Major T. A. Clark, commandant of the reservation, left Tuesday for his new duties at the Watertown Arsenal, Watertown, Mass. Maj. Clark leaves with the best wishes of the post personnel, having made a most excellent executive while at the post.

Major T. M. Chase will take over the command.

Ice Harvested

The work of ice cutting is nearly completed and with weather permitting will be finished today. Sergeant Mitchell is in charge, having relieved Sergeant Joseph E. DesChamps who left Tuesday for his new duties at West Point.

Sergeant DesChamps Leaves

Sergeant Joseph E. DesChamps who for three years has been stationed at this port, left Tuesday for West Point to take up duty there. Sergeant DesChamps has seen 14 years of service and in that time has made many friends both in the service and out. By his departure the post loses one of its most efficient non commissioned officers. His many friends made while stationed here wish him the best of luck.

CITY CLUB NOTES

The regular Thursday meeting will be held at the Club House at 3 p. m., and will take the form of an informal discussion of Current Events led by Mrs. Mary I. Wood. This will be also the monthly business meeting. It is suggested that members be provided with their sewing.

The Arts and Crafts Class will meet Thursday at 10 a. m. as usual. Mrs. Stacy of Kittery and Mrs. Hayes of Dover will assist in instruction. The afternoon program will not interfere with the handicraft work. The cards announcing the February program will be mailed Tuesday.

Tuesday evening Jack Frost was right on the job.

REMOVAL NOTICE

New York Millinery

Removed from 72 Vaughan St., to 68 High St., near Prescott Hotel.

Will be open Feb. 1st, 1921. Latest styles in millinery and waists. The lowest prices. Also gent's furnishings.

NAVY YARD NEWS & NAVY NOTES

A Month in New York

The U. S. S. Des Moines on her homeward trip will remain in New York about a month before proceeding to the local yard where she is due about March 2.

Reenlistments and Pay

Congressman Peters has introduced the following resolution on reenlistments and pay: That hereafter no enlisted man in the navy, after honorable discharge from a first enlistment of two years, or from a final enlistment of three years, shall, upon reenlistment, be paid a re-enlistment gratuity or any proportionate part thereof until such enlisted man shall have completed for years service in the navy, which service shall be continuous in the navy, the Naval Reserve Force on active duty, or in both combined, and shall have re-enlisted for a term of four years.

That persons who may have completed an enlistment of two years in the Navy or Marine Corps shall, upon re-enlistment for a period of four years within two months after honorable discharge therefrom, receive as gratuity two months' pay, but no more. Persons who may have completed an enlistment of three years shall, upon re-enlistment for four years within three months after honorable discharge therefrom, receive as gratuity three months' pay, but not more.

Sailed at 9.30

The mine sweeper Cormorant which has been at the yard since the early summer of 1920 practically in reserve sailed at 9.30 this morning for Washington.

Must Move Some Ships

Tomorrow the yard tugs will engage in the moving of two destroyers and the transport Otsego in preparation of the launching on Monday next. The ships will go back in their berths following the launching.

Meet Tuesday

The naval Clemency Board will meet at the naval prison on Tuesday next when 100 prisoners will be given a hearing.

Seventy-Five Working

Seventy-five prisoners under marine Sergeant Maher, are engaged in the cutting and storing of the yard ice crop.

Enlistment Expires

Marvin Thompson, a chief machinist's mate from the U. S. S. Stribbling was discharged on account of expiration of enlistment at the local yard to day and proceeded to his home in Wellington, Tex.

Chaplain Detached

Lieut. H. E. Rountree of the Chaplain's Corps, stationed at the local yard for the past three years has been detached and ordered to duty at the marine brigade headquarters at Haiti. He will sail from Hampton Roads about Feb. 20. No chaplain will succeed him for the present.

Twenty Applications Received

Up to date the Board of labor employment has received 23 applications from the various mechanics who will appear for the coming examination for the eligible list of Leadingmen and Quartermen.

Number 6 Wins Cup

Team No. 6 of the Industrial Bowling League wins the silver cup prize, playing the last game on Tuesday.

Meeting at Charlestown

Chaplains Charlton and Rountree are attending the conference of the Chaplains of the First Naval District at the Charlestown navy yard today.

DR. FOLLANSBEE IS HEARD BY LARGE NUMBER

Before an audience that filled every pew in the Court Street Christian church, Rev. Lucian Edgar Follansbee, D. D., pastor of that society, and noted Chautauqua lecturer, gave one of his popular lectures under the auspices of the Four Leaf Clover Society.

Previous to the lecture Miss Beatrice Hilbrick rendered a vocal solo in a pleasing manner. I. Goodwin Griffin, president of the Four Leaf Clover society, introduced the speaker, who chose one of his Chautauqua lectures, entitled "Faces in the Mirror," or "Pictures on the Walls of Life."

Dr. Follansbee told how the reflections of our experiences leave pictures on the walls of life and that we Americans see the face in the mirror that descended from our forefathers and comes down to the present time. He spoke of the boy of today who sees things, who is looking for education, who shows that his mind is alert. He referred to Whittier's "Barefoot Boy," saying no poem has been written that better showed the thoughts of a boy. He emphasized the need of one's putting his soul in his work for he said one who has a vocation and does not put his soul in it is a failure.

Dr. Follansbee told of having 28 Japanese students among others, under his charge in a California college, they having come here for two years and when they returned to Japan 25 years ago he went with them. He told of going to Tokio and of one of the Japanese students taking him to meet his uncle, who served as a general in the Russian-Japanese war and became noted. Dr. Follansbee also visited the University while in Japan and some of the schools. He was much surprised, he said, in visiting one of the schools to receive such a cordial welcome from the teacher in the English language, who told him she was educated in America and was trying to make that an American school. She showed him a second reader printed in America and said it was the happiest hour in the day to those children when studying that book. The children sang "America" in Japanese to the visitor and every little hand went up as the teacher said "Shall we sing America?"

Dr. Follansbee then told of visiting China a little later that summer and visiting a school in Pekin and of the adverse conditions. He told of going down six flights of stairs to the school room which was poorly lighted and ventilated, and said there were only boys in the school as girls were kept at home to do the work. He told of the custom of the boys studying aloud and how they stood in fear of the teacher, who would whip them severely if they made even one mistake in the lesson. Old China he said had made no headway, but when it became a Republic things changed. Dr. Follansbee spoke highly of the great work of our American missionaries in China.

He told of coming home from Europe and entering San Francisco at the time the Grand Army National Encampment was being held there and of seeing the living flag 300 feet long and 200 feet high formed by the boys and girls of the schools of San Francisco. They represented the spirit of America and it was the face in the mirror the reflection of our lives and of those who follow.

Dr. Follansbee introduced much humor in his lecture and his audience was enthusiastic so much so that when he had finished the audience remained seated until he laughingly told them that he had no more to say.

Dr. Follansbee gave his services for the benefit of the Four Leaf Clover Society even insisting on buying his own admission ticket. He gives but one other lecture in this city this winter this being before the Parent-Teachers' Association of the Haven School next Tuesday evening.

BELIEVE THAT HE HAS BEEN IN THIS CITY

Marks on Clothing of Holdup Man Indicate He Has Been in Navy

From the marks on the clothing of the man shot at Providence while attempting to hold up O. A. Lane, a collector for the A. & P. Tea Company, the authorities believe that he has been in this city.

H. A. Belcher, a sailor, has given the police of Providence a description of his roommate, Harold A. mSith of Northfield, Vt., who has been missing since Monday, was said by the authorities to tally with that of the unidentified man shot at Providence yesterday after he had attempted to hold up the collector.

Belcher told the police that Smith's revolver and blackjack were missing from the room. Such implements were found in the man's pockets. The description of Smith contained on Naval discharge papers found in the room also agreed with that of the dead man, the police said.

Smith, according to Belcher, was a former employe of the tea company. He was 23 years old.

The police are satisfied that the dead man has served at some naval station.

WILL BECOME MEDICAL MISSIONARY

Miss Una Constance Whittier of Dover left Monday morning to enter Boston University, to begin a six-year course, which will fit her to go as a medical missionary to China. Miss Whittier is a graduate of the Dover High School of 1920, carrying off the medal for general excellence, covering the four year period.

Miss Whittier is the daughter of Mr. and Mrs. Archie J. Whittier of Dover, formerly of this city and a niece of Mrs. James H. Smith of Lincoln avenue. She is an especially interesting young woman and her many friends in this city as elsewhere are pleased to know she is so ambitious to plan to take a long course of study to fit her for the Christian work she plans to undertake and wish her much success.

For 25 years no bread has been baked in Norway on Sunday.

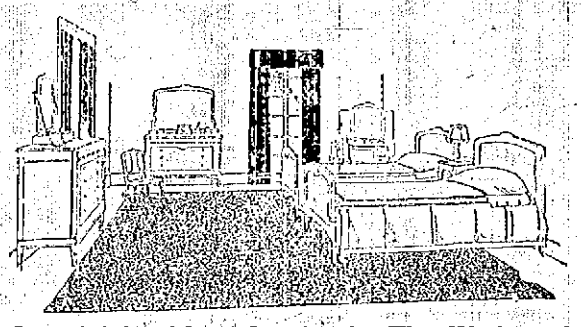

Our Special Sale of Lace Curtains for This Week ought to interest Every Householder in Portsmouth and Vicinity.

$12.50 Brussels Net, now	$8.50
$12.50 Renaissance, extra quality, now	$6.50
$10.50 Heavy Hand Drawn Marquisette	$6.50
$10.50 Renaissance-Baige, extra quality	$4.50
$6.50 Marquisette, with over drapery	$3.50
$6.50 Cable Scotch Net, Baige	$2.50
$4.50 Etamine, with hemstitched edge	$3.50
$4.50 Marquisette, insertion and edge	$2.85
$3.85 Scrim, with insertion and edge	$2.25
$3.50 Marquisette, hemstitched and edging	$2.85
$3.50 Scrim, hemstitched and edging	$1.85
$2.85 Scrim, with insertion	$1.85
$2.50 Scrim, double hemstitched	$1.98
$2.25 Marquisette, with hemstitching	$1.48
$2.50 Scotch Net, Baige	$1.50

D. H. McINTOSH

Mac's Busy Corner. Fleet and Congress Streets.

VOTE ON

DAYLIGHT SAVING

A vote is being taken in most every state in the country on the adoption of the daylight saving law.

How does Portsmouth and surrounding towns stand?

Send your vote into The Herald by marking a cross in one of the squares below:

YES .....

No .....

Name .....

Address .....

COLONIAL

TWICE DAILY AT 2 & 7.30

WEDNESDAY AND THURSDAY ONLY

LOUISE GLAUM

In Louis Joseph Vance's Great Story

"THE LONE WOLF'S DAUGHTER"

Sequal to "The Lone Wolf," and "False Faces"

3 Big Time Vaudeville Acts 3

COMING FRIDAY AND SATURDAY ONLY

WM. FARNUM

In His Latest Picture "Drag Harlan"

Complete Change of Vaudeville Acts

SCHOOL BOARD MEETING

A special meeting of the School Board was held on Tuesday evening at 7.30 with Mayor Hartford presiding. The finance committee made its report showing the needs for the present year. The estimates carry an increase in some departments. The budget will be presented to the Council this week. The following members were present: Mrs. Wood, Mrs. Penfield, Mrs. Gray, Messrs. Thayer, Gooding, Hodgdon, Mitchell, Carroll and Sherburne.

Help the man out of work.

GREAT THREE DAYS' SALE

Thursday-Friday-Saturday

--- OF ---

Suits Coats
Dresses
Skirts Waists
Furs
Fur Coats
Trimmed Hats

Every Garment Will Be Sold at Less Than Manufacturers Wholesale Cost

Be Here Early for First Pick

TheSiegelStoreCo.

57 Market St.

The Store of Quality for the People.

PUBLIC LIBRARY TRUSTEES HOLD YEARLY SESSION

At the meeting of the trustees of the Portsmouth Public Library last evening, Mayor F. W. Hartford presided. The annual report of the librarian, Miss Fernald, was given as follows:

Number of volumes in the library Dec. 31, 1919	26,229
Added by purchase	978
Added by gift	264
Added by binding	111
	27,582
Worn out or superceded volumes withdrawn	870
Volumes in Library Dec. 31, 1920	26,712
Magazines subscribed to	12
Magazines presented regularly	7
New borrowers registered during year	1,369
Total number of borrowers registered	16,828
Average Sunday afternoon attendance in reading rooms	19
Total Sunday afternoon attendance in reading rooms	971
Volumes issued for home use, Jan. 1, 1920-Jan. 1, 1921	80,115

Of these 48,519 were fiction, 42,936 were adult non-fiction 18,460 were children's books.

Increase in circulation over 1919	5,361

The statement of the Public Library for the year was as follows:

Receipts

City Appropriation	$4,460.00
Library Collections, fines, etc	145.00
Invested Funds	735.10
Book Account	1,573.52
	$6,903.62

Expenditures

Salaries	3,095.34
Books	1,235.00
Binding	651.70
Fuel	439.70
Magazines	137.65
Gas and Electricity	158.40
Insurance	95.00
Permanent Repairs and Improvements	834.41
Repairs and Printing	8.91
Water and Supplies	214.05
Cash on hand	31.27
	$6,903.62

The increased price of books has been much felt by the local public library as the cost is about 50 per cent more than formerly. The Portsmouth Public library give out over 87000 books during the month of January, an average of 320 books a day. Portsmouth leads any other place in the state in the number of books given out in proportion to its population and appropriation.

The trustees of the library have decided to place a box there for voluntary contributions to be used toward the procuring of new books and undoubtedly patrons to the library will be glad to occasionally put in a few pennies if they cannot do more, to aid the library in obtaining more books.

Milk has dropped from 16 cents a quart to 11 cents in Saco, Me. The reason for this reduction being the drop in grain prices which has taken place in the past few months.

FOR SALE

Seven room home with all improvements. Good lot with garage, centrally located. Will sell furnished if desired. Owner leaving town.

Six room cottage house with electric lights, furnace heat and bath.

Price on application

FRED GARDNER

Glebe Building.

WHITE STORE

AFTER STOCK TAKING SALE

Thursday, Friday and Saturday

Biggest Bargains in Ladies' Wearing Apparel Since 1914

All our Winter Goods must go. We marked everything down still lower. This time prices will not stop you from buying. Read over prices carefully and you will find them at our sale just as advertised.

Suits, **14.75 and 19.75**
ALL HIGH GRADE SUITS

Serge Dresses, **9.98 and 14.75**

Woolen Skirts, **5.00 8.50, 12.50**
All our nice Plaid Skirts included

Large Size Bungalow Aprons, **98c**

Raincoats, **4.50, 5.98, 8.98**

Ladies' Coats, **14.75 and 19.75**
COATS SOLD AS HIGH AS $50.00

Silk Dresses, **9.98, 14.50, 19.50**

SILK WAISTS
Crepe de Chine, Georgette, Satin Stripes and Ponge, **2.98 and 3.98**

$2.50 Sateen Petticoats, all shades, **.98**

Furs marked very low, Scarfs, $12.50, were $30.00

SALE STARTS TOMORROW
And will last until 10 P. M. Saturday

A. SALDEN **WHITE STORE** 60 MARKET STREET

PERSONALS

Mrs. William E. Marvin passed today in Boston.

Mr. and Mrs. Ernest Foss spent the week end with relatives in Salem, Mass.

L. Tober, proprietor of the Mill Remnant Store, is in New York on business.

Edward Watkins of Ashland, Mass., formerly of this city, is critically ill at his home.

Miss Maud Trefethen of Boston University has been visiting her home in this city.

Ex-Mayor Harry B. Yeaton is confined to his home on South street by a severe cold.

Dr. Joseph Henton of Beacon St., Boston, made a professional visit to this city on Tuesday.

Miss Margaret Marston of the teaching staff of the Concord high school, is visiting her home in this city.

Mrs. Forrest W. Wheeler of Park street has returned from a meeting of the New England Hair Dressers Association held in Boston of which she is a member.

Miss Eleanor Pickering has returned from a two days' visit as the guest of her sister, Miss Roberta Pickering, who is an instructor at Lasell Seminary, Auburndale, Mass.

WOMAN'S AUXILIARY HELD MEETING

The Woman's Auxiliary of St. John's parish held its regular meeting Tuesday afternoon at two-thirty o'clock at the home of Deaconess Elwyn on State street. The meeting was opened with prayer by Rev. Nelson Kellogg, after which he made a few informal remarks. The president, Mrs. Hamilton, presided, and in the absence of the secretary, Miss Elwyn read the report of the past two meetings. The report of the teasurer followed and showed a balance in the treasury. The regular routine business was transacted and work of the Auxiliary discussed. Mrs. Frank J. Philbrick gave a history of the early days of general missions and of the starting of the Woman's Auxiliaries in this state. She also read letters from a number of the Episcopal parishes in this state and others, telling of the work of the Woman's Auxiliary. The paper by Mrs. Philbrick was especially interesting and gave evidence of much thought and was listened to with appreciation. Mrs. Arthur H. Locke read a paper from the Church Periodical Society of New York concerning its efforts to secure money for a college in Tokio, Japan. Some time was passed by the Auxiliary members in sewing and after the meeting light refreshments were served.

INVISIBLE GUEST DAY AT Y. W. C. A. A SUCCESS

The Y. W. C. A. turned over all the gross receipts of the luncheon and dinner at its cafeteria on Tuesday for the benefit of the Hoover fund, for the Invisible Guest day which was observed by the Y. W. C. A. organizations throughout the country.

Ninety-seven persons were served, the largest number of patrons that the cafeteria has had in any one day since it opened. So many could not have been accommodated were it not for the hearty co-operation of Miss Allen, the efficient cafeteria director, and the official staff in the kitchen. Forty-seven dollars was raised for the Hoover Fund in this way, this amount also including several cash donations. The Portsmouth and Portland Associations are among the few Y. W. C. A. who gave the gross receipts of their cafeterias on Tuesday for this cause.

On the ground that it is an "affectation and a reminder of the monarchical days," the wearing of monocles by official members of the Berlin security police is forbidden in an order issued recently.

LISTEN

If you are thinking of papering it would pay you to see my sample before you buy elsewhere. I have a large variety of Oatmeals, Pulp Tints, Ingrains, Scenceries, Brush Tints, Tiles, Sanatas.

At Very Low Prices
H. A. DAVIS
Painter and Paper Hanger
26 Tanner Court Tel. 995 J
Portsmouth, N. H.

Nature's Remedy NR-TABLETS-NR Better than Pills For Liver Ills GET A 25c BOX

PHILBRICK'S PHARMACY

NEWS FROM THE ATLANTIC HEIGHTS

The next meeting of the Parent-Teachers Association of Atlantic Heights will be held at Community Hall, Friday, at 7.30 p. m. Mrs. Woods of the school board will speak. The Men's Quartette of Atlantic Heights will sing, and Helena Rich will play. Refreshments will be served and there is nothing to pay. It is hoped for a large attendance at this meeting. Everyone who loves children should take an interest in the affairs of this association. We cordially invite the fathers, mothers, and friends of the children of the Atlantic Heights School to come.

MISSIONARY CONFERENCES

New Hampshire Baptists will have a share in perhaps the largest and the most comprehensive series of missionary conferences ever held in the U. S. which will take place from January 30 to March 20 under the auspices of the General Board of Promotion of the Northern Baptist Convention.

The quickening of missionary spirit and knowledge throughout the denomination will be the great purpose of these regional conferences and every method toward this end will be employed, Dr. John Y. Aitchison, General Director of the General Board of Promotion announced today. They will take place in various cities of each of the 35 states and the District of Columbia, in which the Northern Baptists are represented. Practically every one of the 10,000 Baptist churches in the Northern Baptist convention will take part in these missionary conferences which will culminate in a pre-Easter period of prayer and spiritual quickening before the special million dollar Easter thank offering "from the Baptists of America to the children of the world."

Leaders of the denomination, noted theological speakers and missionaries from home and foreign fields will comprise teams of speakers who will help stir missionary spirit at the various regional conferences.

Stereopticon views and missionary exhibits will serve to bring the work and needs of various missionary fields before the hearers. Discussions, open to all, will give opportunity for answering any questions that may arise concerning the work and needs in home and foreign fields.

Each regional conference will last for two days and will be held in New Hampshire as follows: Concord, Feb. 14-15; Manchester, Feb. 15-16; Dover, Feb. 17-18.

Cut out the newspaper accounts of auto accidents in the city and explain them to the children. Teach them that they must not run into the road before looking in both directions.

FIRE INSURANCE

GRANITE STATE
HOME FIRE & MARINE
DELAWARE UNDERWRITERS
AGRICULTURAL INSURANCE CO.
FIRE & MARINE UNDERWRITERS
BRITISH—AMERICA
AUTOMOBILE INSURANCE CO.

Automobile Liability, Property Damage, Collision, Fire, Theft, Public Liability, Employers' Liability, Burglary, Plate Glass, Surety Bonds.

Sole Local Agents for the
ÆTNA CASUALTY & SURETY CO., of Hartford, Conn.

CASWELL AGENCY

9 Congress Street. Tel. 481W.

TAXI SERVICE

TEL. 3

WOMEN TEAMS ORGANIZE FOR HOOVER DRIVE

The women's teams which will assume charge of the one day drive in this city for Portsmouth's quota of the Hoover fund, have been organized and they will begin their work on Tuesday of next week and it is hoped that they will collect more than the full amount of the quota.

Portsmouth is one of the last cities in the state to hold a drive as it has been put off until a favorable time. It is one of the most worthy causes that humanity has ever been called upon to give to, the saving of the lives of millions of young children of Europe. To be sure some of these were our late enemies, but the children should not be made to suffer for the sins of their parents or government.

This generation of children whose lives are saved through the generosity of the people of the United States and the wonderful organization of Herbert Hoover, will live to bless the name of America.

The teams, their captains and telephone numbers are:

Team No. 1—Mrs. F. W. Hartford, Captain, Phone 500; Mrs. A. J. Lance, Miss Clyde Spinney, Mrs. A. J. Trottier, Mrs. W. D. Blanks.

Team No. 2—Mrs. H. Clinton Taylor, Captain, Phone 720; Mrs. Wm. A. Bragdon, Mrs. Frank A. Belden, Mrs. Harry Harding, Mrs. S. M. Cohen.

Team No. 3—Miss Maud Entwistle, Captain, Phone 1379-X; Mrs. E. B. Eastman, Mrs. J. D. Carty, Mrs. R. E. Hannaford, Miss Emily Bracelin.

Team No. 4—Mrs. A. W. Scarboro, Captain, Phone 125-M; Mrs. Lottie Patterson, Mrs. J. W. Somerby, Mrs. Frank D. Butler.

Team No. 5—Ida Benfield, Captain, Phone 1196-X; to be announced later.

Team No. 6—Mrs. Thos. H. Noyes, Captain, Phone 1293-R; Mrs. L. H. Thayer, Mrs. J. E. Conner, Mrs. A. O. Shaw, Mrs. E. C. Matthews, Jr.

Team No. 7—Mrs. J. B. Waldron, Captain, Phone 1264-W; Miss Lucy, Miss Bennett, Mrs. F. H. Muchmore, Mrs. Harry Peyser.

Team No. 8—Mrs. Fred E. Drew, Captain, Phone 1469; Mrs. John Latham, Mrs. Mary L. Bickford, Mrs. James S. Jones, Mrs. Horace L. Rowe.

Team No. 9—Mrs. Amos R. Locke, Captain, Phone 625-W; Mrs. Sidney Baud, Mrs. Arthur W. Horton, Mrs. J. E. Everlingham, Mrs. Charles Taylor.

Team No. 10—Mrs. Geo. W. McCarty, Captain, Phone 518-W; Mrs. Phillip Berryman, Mrs. J. C. Dolan, Mrs. F. J. Brown, Mrs. James Griffin, Miss Margaret Kilroe.

Team No. 11—Mrs. William F. Marvin, Captain, Phone 629-W; to be announced.

Team No. 12—Miss Maude Sanborn, Captain; Miss Myra Schurman, Mrs. D. W. Mitchell, Mrs. Ralph Cloutman, Miss Bertha Vaughan.

NOTICE TO THE PUBLIC

Eugene Williams, Contractor in moth work, spraying and tree surgery, I carry liability insurance and you assume no responsibility in employing me on the most dangerous work. Residence Jones Ave. Telephone 651-W. h tf d10

Herald Ads. Bring Results

DAMON LODGE OBSERVES 50TH ANNIVERSARY

(Continued from Page One)

Hawaiian Sunshine
Aeolian Male Quartette
Trio, Hungarian Dance ... Brahms
The Rand Trio
Readings, Selected
Miss Weiffenbach

H. MANSON BROWN
Chancellor

Uncle Moon
Aeolian Male Quartette
Cello Solo, Lullaby ... Gottlieb Norem
Miss Bertha Rand
College Songs
Aeolian Male Quartette
Finale
The Rand Trio
Buffet Lunch

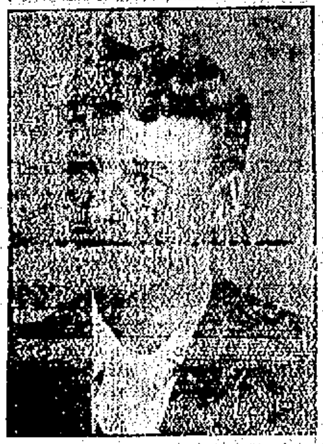

HARRY H. WOODS
M. of F.

Cheese Sandwiches, Ham Sandwiches
Bread and Butter Sandwiches
Lettuce Mayonnaise ... Cream Cheese
Lobster Salad ... Chicken Salad
Queen Olives ... Salted Nuts
Fancy Ice Cream
Cardinal Punch
Assorted Cake ... Coffee

Informal dancing following until midnight.

Damon Lodge was organized on

FREDERICK E. HARMON
Keeper of R. & S.

Feb. 7, 1871 and today it is one of the largest and strongest lodges in the state. There are 275 members and it has collected a building fund of $10,000.

The officers of the lodge are:

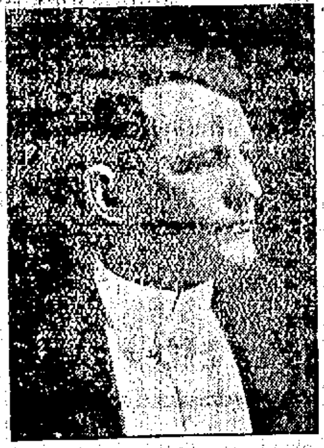

WALTER L. EASTMAN
M. of W.

H. Manson Brown, CC; Benjamin F. Beane, VC; Arthur W. Robinson, P; Walter L. Eastman, MW; Frederick E. Harmon, K of R&S; Harry H. Foote, ME; Harry H. Woods, MF; G.

BENJAMIN F. BEANE
Vice Chancellor

Fred Winn, MA; George L. Wilson, IG; Don L. Glidden, OG; Frank W. Knight, John S. Carll, Lewis E. Pendleton, trustees.

The committee in charge comprises Harry H. Foote, chairman, assisted by Past Chancellor Walter C. Cole and the officers.

Mayor Hartford in his address extended a greeting of welcome to the visiting Knights and told how fortunate Portsmouth was in having such a flourishing order as Damon Lodge, K. of P. He paid a tribute to the character and patriotism of Knights of Pythias throughout the world and spoke of their achievements during the war. In this connection he spoke fittingly of Capt. Frederick S. Towle, who lost his life when in service during the World War. Mayor Hartford also paid a tribute to the late George H. Sanderson, for 35 years a member of the local lodge and stated that Mr. Sanderson virtually sacrificed his life for the order by his loyalty and service as secretary of the monster K. P. time held here a year ago last December.

Mayor Hartford also spoke in part concerning the history and teachings of Pythian.

Order of Knights of Pythias founded in city of Washington, D. C., on February 19, 1864 by Julius Rathbone. Today has a membership of over 1,000,000 in every state in the United States and parts of Canada, affiliated bodies are: The Uniform Rank, Pythian Sisters, Insurance Department with about 100,000 policies and the Knights of Khorasan, all of which are very active.

Damon Lodge No. 9 was organized at Mercantile Hall now Randall's Printing office, Tuesday evening, January 21, 1871 with 28 charter members, three of whom, E. T. Morrison, Horace Mudge of this city and Bro. Plummer of Sharon, Mass., are now living, also Bro. Geo. E. Carsantee who became a member one week later, February 7. Bro. E. T. Morrison was the first Vice Chancellor of the lodge.

The lodge was organized by Stillman S. Davis, who was then Grand Chancellor assisted by the other grand officers at that time and all three degrees were conferred that night, the lodge adjourning at 4.30 a. m. Included in our membership have been many of Portsmouth's most prominent business and professional men and today we have a membership of about 275 with assets of over $10,000.00 and each year do considerable amount of charitable and relief work.

"It is a wondrous scene, and would that every Pythian, everywhere, would turn again and again, to that Grecian scene, until it, with all its fullness, all its tenderness, all its grandeur, might be a part and parcel of Pythian life."

Little wonder that this Order, with a lesson so human, so forceful, so full of the Brotherhood of Man, should grow and develop, and become great, and grand, and strong!

The effect of that lesson pledged you, my brother, to protect the purity of the home of every Knight throughout the world.

Home, with all that the word implies, its majesty, its love, its tenderness, its strength, its power for good—all, all is walled about, sheltered and protected in the Pythian Lesson of Friendship. And there the more to emphasize the high regard we hold for home, we are pledged to guard our Pythian portals as we would guard the home where we with loved ones dwell.

Each member is our brother, and his good name is in our keeping to be by us maintained so long as the rules of right living and the laws of the land are observed. And for the human weakness of others we are pledged to the same charity we would ask for our own.

WELLESLEY ENDOWMENT FUND

Wellesley women all over the country are ready awaiting the signal from New York headquarters to start their big campaign for an endowment fund of $2,700,000. Active work will begin among the graduates on Feb. 11, and a wide appeal to the great public of Wellesley's friends will be made three weeks from that date.

Local people working for the drive are Mrs. E. Curtis Matthews, Jr., who is state chairman, and Mrs. William C. Walton, local chairman, while numerous graduates of Wellesley College in this city and vicinity are much interested in the success of the drive.

Biliousness

Lowers your spirits, dulls your brain, causes constipation, sick headache and makes you feel miserable. Correct in your liver; take

Hood's Pills

Made by C. I. Hood Co., Lowell, Mass.

Prices Are Lower

20 Pct. Discount on all Aluminum Ware

We will sell Mirro, Vico, and "Wear Ever" Cooking Utensils at 20 Per Cent less than the goods are marked.

20 to 25 Per Cent Discount on all Heating Stoves.

The Sweetser Store

126-128 Market Street. Tel. 310

Closed Wednesday Afternoons until further notice.

ANNOUNCEMENT

Mr. Edsel B. Ford, President of the Ford Motor Company, gives out the following statement:

"The price of the Fordson Tractor has been reduced from $790.00 to $625.00, effective immediately.

This price change has been made possible through lower costs of materials and the fact that we are now located in our new Tractor Plant with greatly increased economic manufacturing facilities in immediate connection with our foundry and machine shops and large blast furnaces where iron is poured directly from the ore, giving us maximum efficiency with the power to reduce cost of production, and down comes the price in line with our policy to market our products at the lowest possible figure without in any way affecting our high standard of quality.

"We are particularly pleased in being able to bring about this big reduction in price at this time because the farmer needs all the help we can give him and this big cut in price will be the means of placing a valuable power unit within the reach of practically every one of them, not to mention industrial and commercial concerns which likewise have benefited through its use and are already realizing, to a much greater extent, its value as a power unit. But particularly has the Fordson Tractor proved a most valuable factor in the saving of farm labor at the same time increasing the per acre crop yield as well as making possible a utilization of previously uncultivated land, to say nothing of removing no end of drudgery.

"There is no question that the use of machine power on the farm is the greatest advancement made in the development of agriculture, not only in money saving and money making results, as well as raising the standard of living on the farm to a much higher level, but because of its proved value in making every type of land more productive, and consequently our desire to place the Fordson within reach of all.

"There is no change in the present Ford car and truck prices, which are already at the lowest possible figure and now with rock bottom reached on the tractor price a further reduction in price of either car, truck or tractor is out of the question, in fact, the big price cuts have been made in anticipation of continuous maximum production and increases may be necessary before long if a large volume of new business is not obtained. Therfeore, present prices of Ford products cannot be guaranteed against possible increases."

Ask for the book "The Fordson at Work," which will be supplied free of cost. Let us demonstrate the value of the Fordson on your farm, in your factory, lumber yard, or in any general hauling or power work you have to do and let us have your order for a Fordson.

BROOKS MOTOR SALES

Hanover Street, foot of Pearl Street. Tel. 1530. Hampton 141-2

A WOMAN is judged by the house she keeps. Her judgment is reflected by the quality she selects. Poor ice surrounded by expensive foods is a poor combination. We can supply you with only the best of ice.

"Our aim—perfect service"

Portsmouth Ice Co.
86 Congress St.
Phone 86.

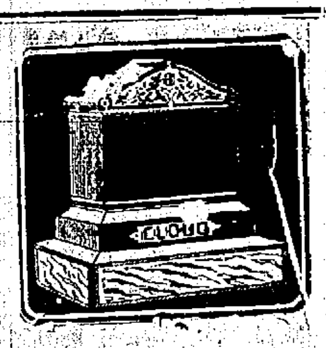

You can save money by purchasing direct of the manufacturer. We manufacture our monuments at our own plant, which is equipped with all the latest labor saving machinery and operated by electric power—the only plant so equipped in this section. Call and see the large stock of finished monuments which we carry.

FRED C. SMALLEY
CORNER STATE & WATER STS.
Also Dover, N. H. Opp. City Hall.

FOR SALE IN RYE

Eight-room house on car line, one fare limit from town; water piped in house, driven by electric air pressure pump; electric lights; nearly an acre of good level land; just the place for a chicken farm.

Rye Center

Eight-room house, electric lights, large barn; nine acres; on car line.

Harry I. Caswell
Agency, 9 Congress St.
Tel. 481-W.

Roberts & Grace Garage Co.
Jones Ave., Kittery, Me.
NEAR NAVY YARD ENTRANCE

STORAGE
Cars to Let by Hour or Trip.
Day and Night Service.
Full Line of Tires, Tubes and Accessories.

REPAIRING
And Overhauling a Specialty.
Satisfaction Guaranteed on All Work.
New and Second Hand Cars For Sale.
Phone 653-R.

By Expert Workmen.
All Kinds of General Machinist Work
Generator and Electrical Work.
George L. Buckley
61 Bow St., Portsmouth
Tel. 839-R.

SKATES SLEDS
SKIS, SNOW SHOES,
ELECTRICAL SETS,
CARVING SETS, POCKET KNIVES,
TOOL SETS, FLASH LIGHTS,
THERMOS BOTTLES,
LUNCH KITS,
BULBS FOR XMAS TREES,
RAZORS, RAZOR BLADES,
CARPENTER'S TOOLS,
TOY MOTORS,
BOY SCOUT AXES.
WALTER S. JACKSON
111 Market St.

IF IT IS ELECTRICAL WE DO IT
HOUSE WIRING

From the smallest job to the largest receives our personal supervision.

We also make it a point to carry the very best of electrical appliances. Come in and see our washing machines, vacuum cleaners, flat irons, toasters, etc.

PORTSMOUTH ELECTRIC SHOP
H. W. LOCKLIN, Prop.
18 Ladd St. Tel. 9.

We Are Not Too Big for the Small Job Nor Too Small for the Big Job.
Satisfaction guaranteed on Automobile Repairs and Marine Engine Work.
General Machine Work
And Acetylene Welding
Our Specialty.
Scored cylinders refinished as good as new, using same pistons. Work called for and delivered free of charge.
BRACKETT'S
Garage and Machine Co.
Formerly Symington's Machine Works.
ROCK ST. Tel. 122-M.

NOW IS THE TIME

If you are contemplating purchasing a DODGE BROS. MOTOR CAR, to place your order.

Conditions point to a shortage of popular motor cars in the Spring as manufacturers have been closed and stopped production.

Several manufacturers have advanced their prices in the past two weeks and it is not unreasonable to believe that there will be others do the same.

By placing your order now you are protected as to price as well as a prompt delivery.

DODGE BROS. MOTOR CARS
Hobbs & Sterling Co., Inc.
KITTERY DEPOT, MAINE
Tel. 350.

CorsetParlor
At No. 1 Islington St., Cor. Bridge St. Gives you a chance to save money on Corsets.
$7 Corsets to be closed out at $3.50
Mostly Large Sizes. All Clean Stock.
Teckla Underthings
Made of finest Nainsook, but very reasonable in price. In sets, or single pieces. Just the thing for the Hope Chest.
Mrs. E. M. Ross
Registered Corsetiere,
Tel. 1151-W.

PORTSMOUTH SCHOOL OF MUSIC
Elizabeth Pattee Wallach
Teacher of PIANO AND VOICE
Thelma Olms
Teacher of VIOLIN
Miss Olms may be engaged for special church services and concerts. Graduate of the American Conservatory of Music, Chicago.
Phone 247-J.
G. BERTRAND WHITMAN, Director

FURS
Old Furs made into coats, neckwear and muffs in the latest styles.
Custom made Cloth Coats and Skirts a Specialty. Satisfaction guaranteed. Prices moderate.
Mrs. Mildred Armstrong Call
536 Islington St.
Tel. 1278-12.
Business Hours; 9 a. m. to 5 p. m., excepting Saturday p. m. and Holidays.
Formerly with T. Farnsau, Manchester

J. VERNE WOOD
Funeral Director
7 Islington Street. Tel. 281-Y.
MOTOR EQUIPMENT
LADY ASSISTANT
BUCKMINSTER FUNERAL CHAPEL

CHARLES W. TAYLOR
Plumbing and Heating
Furnace and Range Repairing
Sheet Metal Work
2 Richmond St. (Off Pleasant)
Tel. 1339.

Shaw's Grafonola Shoppe
Formerly
Singer Sewing Machine Co.
Carries a Complete Line of Sewing Machine Supplies.
Needles for All Makes Machines.
22 Congress St.

DO YOU NEED WATER?
Write or Phone
Artesian Well Co. of N. H.
DOVER, N. H.
Mechanics Bank Bldg. Phone 1326.

WHEELER & BOSWORTH
Engineering & Construction
No Job Too Great or Too Small.
Also Draughting and Surveying.
372 CENTRAL AVE., DOVER, N. H.
Tel. 632-W.

NEW METHOD LOUNDRY
Wet Wash—Flat Work
PIKE & SOMERBY
Tel. 373. Commercial Wharf

DR. GRADY

His Success No Longer a Subject of Doubt.

MORE CURES MORE TESTIMONIALS

His remarkable success since he first came to this city. Thousands of testimonials received.

La Grippe and dreadful cough cured Mrs. Emill Fluet, 828 Grenel Street, Fall River, Mass.

Cough that troubled him all Winter cured. Mr. John J. Scanlon, Jr., 433 Broadway, Lowell, Mass.

Backache, Colds and Croup. Dr. Grady's medicine saved my three girls' lives. Mrs. Arthur Therriault, 4 Harrison Street, Nashua, N. H.

Catarrh and Grip cured. Mrs. William Fisher, 5 Hall Street, Lawrence, Mass.

Consumption cured after several doctors failed to cure him. Mr. Andre Hane, St. Alexandre, Canada.

Catarrh and could not sleep nights, cured after taking Dr. Grady's medicine. Mr. Frank P. Blodgett, 37½ William Street, Nashua, N. H.

Dyspepsia and Indigestion perfectly cured. Mr. Ino Schmidt, 29 Monmouth street, Lawrence, Mass.

Nervousness, Indigestion and Catarrh cured. Mr. Mitchell Swett, Bennington, N. H.

Three bottles of Dr. Grady's medicine cured me of the Grip. Mr. Grand Dumon, 60 Lake street, Nashua, N. H.

Kidney trouble, went to the hospital but received no relief. Dr. Grady's medicine cured me, I am now 76 years old. William G. Hartley, 69 Sixth avenue, Lowell, Mass.

Indigestion and Kidney trouble, could not sleep, cured by taking Dr. Grady's medicine and two boxes of Dr. Grady's Liver Pills. Miss Clara Fisher, 64 Central street, Lawrence, Mass.

Catarrh cured, and find it a pleasure to tell people about this cure. Mr. Albert W. Chapman, 22 Gillis street, Nashua, N. H.

Throat and lung trouble cured. Mrs. Ginberg, 75 Factory street, Nashua, N. H.

Stomach was weak. I had severe cough, also Catarrh. Dr. Grady's medicine cured me. I am 85 years old, and I am the oldest man in the town of Holden. Mr. Dexter Basset, Box 163, Holden, Mass.

Rheumatism and was unable to walk; cured. John Anglin, 10 Fulton street, Worcester, Mass.

Dr. Grady is acknowledged to be the leading physician in America in curing the above diseases. Try him and you will never regret it.

KEARSARGE HOUSE, Portsmouth,

FRIDAY, FEBRUARY 4

Office Hours: 1 to 8 P. M.

Never before has such an opportunity been given the sick of this vicinity and if you are suffering, you should not fail to take advantage of it. The sick multitudes crowd his offices from morning till night, and at every visit the young, the old, the rich, the poor, all apply to Dr. Grady for relief and cure, so those wishing to see him should remember the Day and Office Hours of his visit, and call early to avoid the crowded last hours.

People living in the country towns all over the state are not waiting; they are coming on every train to this city to be cured by Dr. Grady.

Dr. Grady will positively be at the Kearsarge House, Portsmouth, Friday from 1 o'clock until 8 o'clock in the evening to consult with and examine all cases free.

Appetite gone and could not sleep; cured. Miss Elsie Brochu, 4 Harrison street, Nashua, N. H.

Indigestion, had given up all hopes; cured. Mrs. Ellen McGrath, Box 14, Sharon, Mass.

Catarrh cured, and recommends it to all sufferers. Mrs. W. H. Welch, 7 Clay street, Nashua, N. H.

Throat and lung troubles cured. Mr. John E. Wilslonder, 104 Main street, Worcester, Mass.

Malaria trouble and pains in the stomach cured. Mrs. Katherine McDermott, 37 High street, Nashua, N. H.

Stomach trouble cured. Mr. William W. Potter, Groton, Mass.

Backache and headache cured. Mrs. Emily Schmidt, Salem, N. H.

Suffered five years; cured. Mr. J. Martin, 77 Pearl street, Malden, Mass.

Lung trouble and catarrh cured. Mr. A. F. Sanford, 68 King street, Nashua, N. H.

Saved my life. I regard my restoration to health a miracle. Mr. Martin Farnham, 49 Mulberry street, Leicester, Mass.

Catarrh bothered me for three years, could get no relief. Dr. Grady's medicine cured me. Mr. George A. Tupper, John J. Foster Post 7, G. A. R., Nashua, N. H.

The names of many others cured have been withheld by special request.

Catarrh cured and all diseases of the nose, ear, throat, lungs, heart, stomach, liver and kidneys, rheumatism, asthma, bronchitis, deafness, nervousness, skin and chronic diseases.

Tape worms positively expelled in three hours. Consult the specialist on all nervous and chronic diseases.

An Adventure in Contentment

S. G. CIGARS

HAND MADE — HAVANA FILLER

TRY ONE TODAY

2 for 25c—Everywhere.

LEGISLATIVE PROGRAM FOR THE WEEK

Concord, Feb. 2.—The fifth week of the legislature opened today with a long schedule of committee hearings and several committee reports, among the latter being one from the house judiciary committee of inexpedient to legislature on the Murdock bill which would authorize the appointment of not over 50 highway patrolmen for policing the highways with regards to infractions of the motor vehicle laws.

The house committee on roads bridges and canals today made an unfavorable report on the joint resolution introduced by Representative Dow of North Hampton asking for an appropriation of $5000 for the repair and favorable report, with amendment, was made by the same committee on the joint resolution introduced by Mr. Anderson of Richmond calling for an appropriation of $7500 to assist that town in paying part of the expenses of repairing the damage done to highways by the cloud-burst of August of last year.

The committee on roads, bridges and canals reported favorably on the bill introduced by Representative Hedell of Jefferson to establish a continuous highway from the west side road in the town of Carroll to the Gorham Hill road in the town of Randolph.

The bill introduced by Mr. Phelps of Conway to authorize unordained ministers to solemnize marriages, received an unfavorable report from the house judiciary committee. The judiciary committee made favorable reports on the bill introduced by Mr. Newton of Concord, relating to liens of mechanics and others; House bill 119, relating to disposition of records of the state treasurer; acts to legalize school meeting proceedings of the town of Greenland and a town meeting of the town of Strafford.

Among the committee meetings scheduled for this morning was that of the house committee on agriculture on the joint resolution introduced by Mr. Daniel of Greenland to appropriate $111,418.30 to meet a debt contracted by New Hampshire college, such obligation having been approved by Gov. John H. Bartlett and council on Aug. 11, last.

There are already about 100 measures listed for committee hearings for the week and to this schedule will probably be added a number more.

The first matter of general interest on the docket this week was slated for this morning as the first business to be taken up after the routine was disposed of, House bill 34, introduced by Mr. Chellis of Plainfield, to insure to the citizens of New Hampshire the benefits of established standard time. In the closing hour of the last session of the house last week the bill was passed after it had been amended from the floor by Representative Abbott of Winton, by eliminating its provisions relating to railroads, thus making the measure innocuous.

Rep. W. J. Callahan of Keene gave notice that he would move for a reconsideration next Wednesday at 11 o'clock and at that hour it is predicted there will be a determined stand made by the farmer members of the house to put back into the bill the eliminated section and to pass the measure.

The action taken by 900 farmers in the vicinity of Springfield, Mass., to secure the repeal of the daylight saving law in that state by calling upon the chamber of commerce of Springfield to lend its support to the move, will mean, it is said, a stimulus to New Hampshire agriculturists in their fight to prevent the imposing of daylight saving upon this state by the Boston and Maine railroad through its adoption of time schedules to accommodate Bay State folks.

According to veteran legislators, both branches of the general court can easily clear their dockets by the end of February thus making it possible to take a recess of 15 days in which to go home to vote and to give the secretary of state time to compile the result of the vote to be taken on March 8 on the four proposals of amendment to the constitution. Until the fate of the income tax proposed of amendment is known the committee on appropriations cannot make much headway.

HAM'S Undertaking Rooms

(Established 1852)

FUNERAL DIRECTOR and Licensed Embalmer

in Maine and New Hampshire.

CHAPEL FOR SERVICES

Lady Attendant when requested.

AUTO SERVICE

Phone 154W. 122 Market St.

7-20-4

R. G. SULLIVAN'S

FACTORY OUTPUT QUARTER OF A MILLION DAILY

IN ITS CLASS THE LARGEST SELLING CIGAR IN THE WORLD

FACTORY MANCHESTER, N. H.

FORT WINS TWO BASKETBALL GAMES

The basketball team from Fort Constitution won both of their games on Tuesday evening, at the Recreation building in New Castle. The first team defeated the Mercury A. C. of this city and the second team defeated the Plains Five, composed of school boys.

The opening game was that of the First team with the Mercury A. C. and the Soldiers won easily by a score of 23 to 11. Arrington and Snyder were the scoring stars for the Soldiers and Hoover and Eastman both scored two baskets.

The second team who greatly outweighed the Plains Five composed of lowerclassmen of the High School, had a run away match 21 to 2. Garland scoring the only basket for the boys.

The scores:

Ft. Constitution (23)		Mercury (11)
H. Rayno	r f	l b Horden
Snyder	l f	r b Butler
Boyle	c	c Herbert
Arrington	r b	l f Eastman
Moore	l b	r f Hooper

Goals from the floor—Arrington 4, Synder 4, Moore, Boyle 11. Rayno; Eastman 2, Hooper 2, Borden. Goals from fouls—Snyder, Eastman. Referee Sumner, Scorer Sites, Timer Milne.

Second Team (21)		Plains (2)
L. Rayno	r f	l b Gamester
Paradis	l f	r b Taylor
Stearns	c	c Neal
Billow	r b	l f Pike
Inman	l b	r f Garland

Goals from the floor—Billow 5, L. Rayno 4, Paradis 2, Inman, Garland. Referee Sumner, Timer Sites, Scorer Milne.

BOWLING

FIREMEN'S LEAGUE

The Permanent men of the Central Fire Station defeated the Kearsarge team in the Firemen's league on Tuesday evening by 58 pins. Cogan with 288 was high man and Wallace was high single string with 114. The Permanent men rolled one of the best games of the league and as soon as "Dank" can get in a little time from his work as animal trainer, the Permanent men will take wins as a matter of course.

The score:

Permanent Men				
Amazeen	82	101	94—	277
Cameron	73	66	65—	204
Cox	87	79	92—	258
Wallace	81	88	114—	283
Cogan	110	98	80—	288
	433	432	445—	1310

Kearsarge No. 3				
Varrell	78	80	83—	233
Fernald	86	79	64—	229
Haddock	71	76	80—	229
Miller	76	80	81—	237
G. Woods	93	92	99—	284
	400	406	406—	1212

Apprentices Win

The Navy Yard apprentices defeated a picked team at the Arcade Alleys on Tuesday evening, rolling 1329. The score:

Apprentices				
Holtz	87	111	81—	279
Woods	92	82	80—	254
Redden	92	80	82—	254
Cournoyer	91	80	86—	257
Dargin	102	78	87—	267
	455	431	426—	1322

Picked Team				
Tobey	82	58	71—	211
Kuchinsky	81	90	66—	237
B. Hoyt	78	82	75—	235
Goodsell	68	70	81—	219
Crowley	81	95	89—	275
	390	395	382—	1177

NAvy Yard Team Bowls

At the Arcade Alleys on Tuesday evening the No. 1 team from the Supply Department defeated the No. 4 team by eight pins. The score:

Team 1				
Blake	90	75	80—	245
Flynn	85	97	80—	262
Curtis	89	90	63—	251
Dwyer	91	82	94—	267
Fernald	93	112	86—	291
	448	462	409—	1319

Team 4				
Long	73	87	90—	250
Philbrick	83	83	94—	260
Paul	83	103	91—	277
Williams	89	63	74—	226
Lovell	109	91	95—	298
	437	427	447—	1311

IMPORTANT NOTICE—K. OF C.

All Knights of Columbus and others having Ford Sedan tickets make return this week. All tickets must positively be in before 6 p. m. next Monday, Feb. 7 at 6 p. m. Make return to members of the committee or directly to P. J. Hickey, Secretary, every evening at K. of C. Home. Remember time expires next Monday at 6 p. m. hc 5t f1

ASK PERMITS TO WITHDRAW BONDED LIQUOR

(By Associated Press)

Washington, Feb. 2.—A request to the government to issue permits for the withdrawal of liquor from bonded warehouses of the manufacturers and wholesale druggists Attorney General Palmer ruled in an opinion made public today by Commissioner of Internal Revenue William. Issuance of permits for the disposition of liquor by wholesale also is limited to manufacturers and wholesale druggists.

WHAT THE SUNDAY BILL CALLS FOR IN THIS STATE

The following is a copy of the so-called Sunday Bill introduced in the legislature by Representative Tuck of Concord and known as House Bill No. 213.

In Amendment of Chapter 271 of the Public Statutes, Relating to Offenses Against Morality and Religion

Be it enacted by the Senate and House of Representatives in General Court convened:

Section 1. Amend section 3 of chapter 271 of the Public Statutes by striking out the whole of said section and inserting in place thereof the following: Sect. 3. No person shall do any work, business or labor of a secular calling which disturbs others or which disturbs the peace, on the first day of the week, commonly called the Lord's Day, except works of necessity and mercy. No person shall promote or engage in any play, game or sport on that day for which admission is taken nor for which any compensation is received, directly or indirectly, or which disturbs others or which disturbs the peace. Any city on vote of the city government, after public hearing, and any town, at its annual town meeting or at a special town meeting called for that purpose, may absolutely forbid all organized or public sports on that day or on any specified hours thereof. No person shall hold or conduct any entertainment on that day for which admission is taken, or which disturbs others or which disturbs the peace.

Sect. 2. Amend section 5 of said chapter by striking out the whole of said section and inserting in place thereof the following: Sect. 5. Sections 3 and 4 of this chapter shall be so construed as to provide one day's rest in seven, to prevent commercializing the Lord's Day, to protect the rights of those who worship and to secure the moral and religious training essential to citizenship.

SAYS PARKER RIVER SMELTS THE BEST

The "Prattler" in the Newburyport News, says he had a talk with fishermen about Parker river smelts and he asked why they were so much sweeter than the same fish caught elsewhere and they express the belief that the Parker River fish get better feed and swim in purer waters. This may be so, and yet the smelts caught in Great Bay over in New Hampshire would seem to have good opportunity for food and certainly Great Bay, made up of the fresh water rivers flowing to the sea, must be pretty good water for the fish life. Anyway, the Parker River smelt is better than the Great Bay one, though perhaps a New Hampshire angler would not admit it.

Right! No New Hampshire fisherman will admit that Parker River fish or smelts caught in any waters of the country can touch the shiners of Great Bay.

Official Time Table

Portsmouth, Dover & York Street Railway.

In Effect November 16, 1920.

PORTSMOUTH

For Eliot, Dover and South Berwick 4:55 a. m. and every hour until 9:55 p. m. Sunday first trip 7:55 a. m.

For Kittery and Kittery Point, 6:25 a. m. and every half hour until 10:55 p. m. Sunday first trip 7:55 a. m.

For York Village, York Harbor and York Beach via Rosemary, 6:55 a.m. and every two hours until 1:55 p. m. Sunday first trip 8:55 a. m.

YORK BEACH

For York Village, Eliot, Dover, South Berwick and Portsmouth via Rosemary, 7:30, 8:30 a. m. then every two hours until 6:30 p. m. Sunday first trip 8:30 a. m.

KITTERY

Leave Sea Point for Portsmouth *5:30, 6:30 a. m. and every half hour until 10:30 p. m. Sunday first trip 7:30 a. m. *From car barn only

ELIOT

Leave Rosemary Junction for Portsmouth and Kittery 5:50 a. m. 6:30 a. m. and every hour until 10:30 p. m. Sunday first trip 8:30 a. m.

DOVER

For Portsmouth, Eliot and Kittery 6:05 a. m. and every hour until 10:05 p. m. Sunday first trip 8:05 a. m.

For York Village, York Harbor and York Beach, 6:05, 7:05 a. m. and every two hours until 5:05 p. m. Sunday first trip 9:05 a. m.

For South Berwick, 6:30 a. m. and every hour until 10:30 p. m. Sunday first trip 8:30 a. m.

After 5:30 p. m. trip runs only as far as Butler St. 10.30 p. m. trip runs only as far as have passengers.

SOUTH BERWICK

For Dover, Eliot, Portsmouth and Kittery 6:00 a. m. and every hour until 10:00 p. m. Sunday first trip 8:00 a. m.

For York Village, York Harbor and York Beach 6:00, 7:00 a. m. and every two hours until 5:00 p. m. Sunday first trip 9:00 a. m.

W. G MELOON. Receiver

LOST FOUND CLASSIFIED ADS FOR SALE WANTED

THESE SMALL ADS. PRODUCE RESULTS. READ BY THOUSANDS DAILY

WANTED

Will clean your carpets; make them fresh, clean and neat. Upholster your chair or put in a cane seat. Will repair your furniture with the greatest of care. You will find my prices right fair and square.

WHITNEY'S REPAIR SHOP

P. A. WHITNEY (Succ. to Howe & Whitney)

Tel. 675W 50 Porter Street

WANTED

WANTED—General house cleaning work of all kinds, inside and out, by day or week. Address William Maguire, 48 Pearl St. Phone 266-R. h 1w f1

WANTED—To rent, five or six room house by man, wife and child. Address Box 1, Herald Office. h 1w f1

WANTED—Work for room and board by a high school girl. Address A. L. Feeney, 11 Woodbury Ave, City. h tf f1

WANTED—At once, two experienced waitresses. Apply at the New London Lunch Room, 181 Congress street. h 1w f2

WANTED—To buy, in Portsmouth or vicinity, a 7 or 8 room house on car line with improvements and garden. Will pay cash. Write Box 41 this office. h 1w f1

WANTED—Paintings or pictures of sailing ships, ship models, card tables, tip leg tables or any antiques. J. L. Coleman, Tel. 1016-W. 217 Market St. h 2w j29

WANTED—I want your carpenter and other work, stair work, doors and inside finish a specialty. W. E. McCasland, Kittery, Me. Phone 209-W. h 1w j29

WANTED—A good laundress to take home individual washings. Apply Y. W. C. A. State street. h 1w j29

WANTED—Position as housekeeper, a competent woman, good references. Call 7 Cass St. Tel. 1278-Y. h 1t j2

WANTED—Experienced stable foreman desires position as such or driving single or double team. Best of references. Write Box 20, Herald. h 1w j28

WANTED—A housekeeper. Apply Edgar Rowe, on the car line, near Gould's Corner, Eliot, Me. Address South Berwick, Me., R. F. D. No. 2. h 1w j20

WANTED—Men to devote spare time selling guaranteed trees, shrubs, plants. Liberal weekly pay. If you mean business write for territory. Community Nursery, Rochester, N. Y. h 1m j25

WANTED—Second hand sewing machine. Must be cheap for cash. Write A. this office. h 1w j26

WANTED—General housework by day or hour, or position as housekeeper by competent woman, good references. Mrs. Wiggin Williamson. Call 530 State St. h 1w j25

WANTED—Pair or trio of young farm raised Toulouse Geese. No fancy prices. Address F, this office, giving cash sales price. h 1w j25

WANTED—In city, a woman capable of taking care of invalid and to assist housekeeper. Write Box 278, City. h tf j21

WANTED—By a capable American Swedish woman, housework by the hour. Mrs. F. E. Combs, 3 Atkinson St. h 1t j22

WANTED—In city, a housekeeper for three in family, no children. Write Box 75, City. h tf j21

WANTED—I design and cut ladies' garments and return them to you for finishing, also hemstitching and pleating done while you wait. Mrs. Hollaney, 35 Humphrey street. Tel. 1316-W. h 1m j20

WANTED—Girl or middle aged woman for general housework in family of three adults. Must have some experience. Apply 115 Pleasant street between 6 and 7 p. m. h tf j17

WANTED—Work by the hour or day or would consider a night watchman's job. Formerly employed by the Atlantic Corporation. Best of reference as to honesty and ability. Address W. U. Nihan, 41 Raynes Ave., Portsmouth, N. H. h tf o2

WANTED—Carpenter work and jobbing of all kinds promptly attended to. Nathaniel Pierce, 18 Sheafe St. Tele.

TO LET

TO LET—One furnished room; all modern conveniences, in good location. Write Box 14, Herald Office. h 1w j27

TO LET—Tenement of 3 rooms two minutes walk from navy yard. Write H. 103, Kittery, Me. h 1w j27

TO LET—Small tenement, gas and electricity. Rent reasonable. Apply 76 Court street. h tf m16

TO LET—2 large rooms furnished for light housekeeping. Coal and gas ranges. 57 Court St., near Liberty. h 1w j26

TO LET—3 furnished rooms for light housekeeping, modern improvements. Apply 55 Bridge St. h 1w j25

TO LET—Furnished apartment for light housekeeping, modern conveniences, good location. Apply 38 Hunter St. h 1w j25

TO LET—Two furnished rooms for light housekeeping to American couple. Working couple preferred. Tel. 1029-J. h 1w j25

TO LET—Tenement of 5 rooms in Rye. Apply Mrs. Fanny L. Drake, Washington Avenue. h 1w j26

TO LET—Heated room with modern improvements, gentlemen preferred. Apply 140 Congress street or Tele. 1360-W. h tf j21

TO LET—4 rooms with electric light and running water, and 1 large room for light housekeeping with running water and electric light. Apply 41 School St. Tele. 1157-W. h j31

TO LET—Single rooms and light housekeeping rooms at 159 State St. h 1w j31

TO LET—On Government St., three minutes from navy yard, three furnished rooms for light housekeeping. Hall and light large kitchen with sink. Adults only. Tel. 375-W after five p. m. h 1w j31

TO LET—Rooms for light housekeeping and single rooms. Sandford House, 129 State St. h tf n24

TO LET—No. 132 State St., comfortably furnished rooms, large, sunny, heat and attractive, continuous hot and cold water, centrally located. Tel. 909-Y. hc 2m s18

THE TOSCAN, 131 Middle street. Single rooms for men. Large rooms well equipped for light housekeeping. Fine location. hc tf m12

TO LET—3 furnished rooms for light housekeeping, gas, bath, electric light, in new home. Apply 41 Melbourne street. Tel. 1175-W. h tf j22

TO LET—Tenement 65 Deer St., modern improvements. Apply Raphael Paola 52 Market St. h tf j8

TO LET—Tenement of 8 rooms. 30 Parker St. h 1w j31

TO LET—On Feb. 19, a small tenement furnished or unfurnished. Rent very reasonable. Apply to 11 Jefferson St. this city. h 1w f1

TO LET—Rooms for light housekeeping. 155 State St. All modern. h 1w f1

TO LET

TO LET—9 rooms on Albany St. Apply to Wolf Weinstein, 133 Vaughan St. Tel. 658-W. h 1w f3

TO LET—Light housekeeping and single rooms, steam heat. Apply 48 Pearl St. h tf f3

TO LET—Nicely furnished steam heated rooms on High street, electric light, hot water. Apply 160 Congress street. h 1w f2

TO LET—Rooms with bath at reasonable prices. Apply 3 Edwards St. h 1w j29

TO LET—Suitable place for plumber shop, paint shop or any several manufacturing plants. Inquire at this office. hc tf m27

TO LET—Furnished single rooms and kitchenette apartments at the Morey House, Pleasant St. h tf

TO LET—Steam heated rooms at 147 Congress St., next to Y. M. C. A. and 30 Middle street. h tf d1

TO LET—4 room flat, hot, cold water, electric lights, bath, heat, all modern conveniences. Apply 11 Pleasant St. Phone 178. h 1w j20

TO LET—3 furnished rooms with heat, electric stove and lights. All modern conveniences, Kittery Junction. Tel. 1281-W. h 1w j28

TO LET—Furnished apartment of four or five rooms and bath, every improvement, also smaller suites, warm and comfortable in best location. Phone 342-J. h tf d11

TO LET—Steam heated rooms at 147 Congress St., next to Y. M. C. A. and 30 Middle street. h tf d1

HOUSES

Four and Six Rooms.

All Improvements.

The Atlantic Heights Co.

Tel. 88.

FOR SALE

2 Prs. Heavy Work Horses

Good workers in fine condition.

PORTSMOUTH ICE CO.

Tel. 68

FOR SALE

Dry Pine Tops

Four-foot length or Stove length.

PORTSMOUTH ICE CO.

Tel. 86.

FOR SALE

Hard wood delivered anywhere in Kittery for $11.00 per cord, Portsmouth, toll added. Tel. 890-M.

FOR SALE

DAYTON AIRLESS TIRES

FOR SALE—Automobile tires in Ford sizes which will not puncture or blowout, 8000-mile guarantee. Call, phone or write John W. Ourgin, Greenland Road, Portsmouth, N. H. hn24,tf

FOR SALE—1 Prairie State Incubator, capacity 150 eggs. Perfect condition. Price, delivered $15.00. R. A. McCabe, Kittery, Me. Tel. 571-W. h 2t f2

FOR SALE—Buff Orpington cockerel, Tele. 892-Y. h 1w j29

FOR SALE—Baby carriage in first class condition. Tel. 891-X. h 1w f1

FOR SALE—Oak bedstead, spring and mattress cheap. Inquire 23 Mark St. h 1w f1

FOR SALE—76 R. I. Red pullets, high egg percentage. Tel. Navy Yard 73. h 1w f1

FOR SALE—Five and a half ton Ice Machine complete with coils and ton house, power motor; one electric and one steam water pump. These will do for a laundry, saw mill or other purposes; one Milk Cooler with marble receiver; one three-face electric motor, 2 horse power, and one 5 horse power; one burglar proof safe for country bank or general store, three combinations; one eight horse power wood sawing machine complete. L. Roy, 10-16 Bridge St., Manchester, N. H. Tel. 801. h tf f1

FOR SALE—Only two more house lots left, situated on Main St., Kittery, good location, 1 min. to navy yard. $150.00 each. Call or see O. E. Littlefield, Kittery, Me. Tel. 209-M. h 1w j31

FOR SALE—Washing machine, Crawford Range No. 8, Sulky, Hanging Lamp, Wash Bench etc. Inquire at William Traftons, 103 Dennett St. for Mrs. W. H. Wood only Friday and Saturday up to 1.37 p. m. h 3t j27

FOR SALE—5 pass. Touring car Overland 90, body fully overhauled, cowl dash, has electric lights. Will sell cheap. Box 500, Kittery. Phone 1393-X. h 1w j25

FOR SALE—Coal heating stove, Crawford No. 30, looks like new. Irving Howard, Kittery. h w j25

FOR SALE—Seven room house and good barn, half acre of land, fruit trees, running water, on Manson Road, Kittery. A. H. Moulton, Kittery Depot, Me. Tel. 849-X. h tf j21

FOR SALE—Lot of land on Park street, 170x50. Write Box 20 this office. h tf j21

FOR SALE—Local druggists are now offering Cherry-Mul to those afflicted with coughs, colds, and run down condition. Cherry-Mul keeps you well. Every bottle guaranteed. Recommended by Benjamin Green, Daniel W. Adams, Boardman & Norton, Wm. D. Grace.

FOR SALE—6 room house, with all modern improvements, acre of land. Apply 97 Pine St. h tf o19

FOR SALE—6 h. p. Lathrop, 6 h. p. Lathrop, 10 h. p. 3 cylinder Palmer, 4 h. p. Fairbanks Victor, 3 h. p. Essex, 6 h. p. Evans. Apply J. W. Downs, 339 Marcy St. Tel. 688-M. hc tf m18

FOR SALE—House lots, Park St., Wibird St. Fine neighborhood. Inquire this office. hc tf m18

FOR SALE—Small motor. Inquire at Herald Office.

FOR SALE—Small metal furnace, gas or oil heater. Inquire Herald Office.

FOR SALE—All kinds of yarn. Selling remainder of stock from store. Stock sacrificed. 417 State Street. h tf s15

FOR SALE—Wood of all kinds sawed and split. Prices right and prompt delivery. Telephone 633-W. J. Regan, 100 Woodbury Ave. h tf o24

LOST

LOST—Gold filled Waltham watch, open face. Finder please telephone 1129-W. Reward. hc 3t j31

LOST—Pair nose glasses in black case between Richards Ave. and Olympia Theatre Saturday evening. Notify phone 726-M. h 1w j25

LOST—Strayed or stolen, a black and white Angora cat answers to the name of Fluffy. Finder please return to 31 Pearl St. Reward. h 1w j26

LOST

LOST—Strip canvas from wagon. Finder will be rewarded by notifying Clarence Foss, phone 296-12. h 1w j27

LOST—Pair of glasses in case between Pleasant St. and Kittery. Finder notify Tel. 891-X. h 3t j25

LOST—Black and red woolen mittens. Finder please leave at Herald office and receive reward. h 1w j25

LOST—Pocket book Tuesday containing small sum of money, key, receipt for insurance. Finder return to Herald, reward. h 1w j25

MISCELLANEOUS

ALL KINDS OF second hand furniture stoves, etc., bought and sold. Furniture repairing in all its branches. Telephone and we will call. Open for business Feb. 16th. Max Milton Prop. Formerly Kemp Furniture Co., Penhallow St. h tf f2

HYDRO and SPEEDWAY TIRES. These tires are guaranteed for 10,000 miles and 6,000 miles against blow-outs, stone bruises and rim cuts. A tube will be given with each tire for the next thirty days. C. C. Clark, So. Eliot, Me. P. O. Address, Box 237, Kittery, Me. h 1w j25

SAVE MONEY by carrying your horse shoeing and jobbing to Paiseus & Spinney, at the corner of Deer and High St. All work guaranteed. h 3w f1

$300.00 a month easily made working spare time in your own town or city. Experience not necessary. Either sex. Address The Fraternities, Richmond, Maine. h 2w j29

CLERKS, (men, women) over 17, for Postal Mail Service, $130. month. Examinations Jan.-Feb. Experience unnecessary. For free particulars of instruction, write J. Leonard, (former Civil Service Examiner) 241 Equitable Bldg., Washington, D. C. h 3t j29

PAINTING and paper hanging of all kinds. Prices right. 19 Elm Court, Frank Selkin. h tf j17

HIGHEST PRICES for all kinds of junk. Tel. 550-W and I will call. Mr. Dreller. See me before you h tf

MADAME HILLIS Psychic readings by appointment. Tele. 1310. h tf a19

CARPENTER and Joiner. Jobbing of all kinds. Alfred Rosewarne, Kittery Depot, Me. Tel. connection. h tf j15

Madame LeNomand's

Famous Celebrated Gypsy Witch Fortune Telling Cards sent postpaid on receipt of $1.20. J. L. Williams Book Co., Worcester, Mass. h 20t j27

Corset Shop

Splendid Line of Corsets.

REDUCED PRICES

On All Merchandise.

Georgette Crepe Waists......$4.25 up

Silk Hose from..............$2.25 up

Jersey Bloomers...............$1.39

Mrs. Sarah L. Piercy

Rooms 1 and 2 N. H. Bank Building

Tel. 1027R.

Have that broken cylinder, crank case, transmission case, axle, housing, etc., made whole and equal to new by our Oxygen-Acetylene Welding and save the difference between our low cost and that of a new part. Our welding is the work of skilled experts using the finest equipment—it is approved by the highest grade engineering experts. Reasonable charges and prompt service.

G. A. Trafton & Son

200 Market St., Portsmouth

HORSESHOEING AND JOBBING.

REINEWALD'S MUSIC SCHOOL

Teaches

VIOLIN, CORNET, TROMBONE, MANDOLIN AND TENOR BANJO.

Agent Holton Band Instruments, New and Second Hand Violins, Cornets, Mandolins, Trombones and Tenor Banjos.

R. L. REINEWALD,

Ex-Bandmaster, U. S. Navy

2 Gates St. Phone 502-M.

The Local Favorite High-grade Cigar

SMOKE THE

Bible Land

CIGAR

UNION MADE

The mildest cigar in its class on the market.

MADE AT

210 Market Street

Tel. 262M. Portsmouth, N. H.

The Dress Goods Department

Silk and Wool Fabrics
Are of Special Interest at This Time

The sharp cut in price of staple goods—

The new cloths for spring—

Closing of odd lots in both silk and wool materials, are important factors in this department.

THE D. F. BORTHWICK STORE

HERALD READERS VOTING ON THE DAYLIGHT SAVING

How do you feel on the Daylight Saving? Now is the time to decide for or against it by filling out the Herald's vote and sending it to the Daylight Saving Editor.

So far the Herald has received quite a number of votes almost two to one against it.

ENGAGEMENT ANNOUNCED

Mr. and Mrs. William P. Huelin of Wentworth street, Kittery, announce the engagement of their daughter, Elizabeth W. Huelin, to Samuel J. Fletcher of Kittery, the marriage to take place in the near future.

LADIES' AID SOCIETY HELD MEETING

The Ladies' Aid Society of the Methodist Church held its regular meeting Wednesday afternoon and evening in the vestry. At the business session in the afternoon it was voted to have a food sale in the near future. It was also voted to give five dollars to the Hoover fund. Supper was served at six o'clock in charge of Mrs. John Bridle. Young misses of the parish acted as waitresses. There were a good number out and the gathering was a very pleasant social affair.

SUPERVISORS DISTRICT NURSING ASSOCIATION

The Supervisors of the Portsmouth District Nursing Association for the month of February are Mrs. P. J. Browne and Mrs. Jennie M. Goodwin. Services of the nurse may be obtained through the attending physician or through the Supervisors.

LYDIA S. C. LEAR,
Sec. Pro Tem.

P. A. C. MINSTRELS

A rehearsal of the P. A. C. minstrel show will be held tonight, (Wednesday) at the club house at 7.30 sharp. The end men will work out in conjunction with the chorus.

PER ORDER MGR.

CARD OF THANKS

I wish to extend my sincere thanks to the members of the Camp Schley S. W. V. and to all those who by their gifts of flowers and sympathy have sought to lighten the bereavement of the death of my husband.

MRS. A. A. HARRINGTON
f 2

BRIDGE CARPENTERS REFUSE WAGE CUT

Union and Non Union Men Leave Job on Notice of Cut From 90 to 80 Cents an Hour---Under Boston Locals Jurisdiction

The carpenters employed by the Holbrook, Cabot and Rollins company, the Boston firm having the contract for the memorial bridge piers and abutements, were called out on a strike on Tuesday afternoon, as the result of a reduction of pay.

The job is under the jurisdiction of the Boston locals, and Tuesday morning it was announced that the carpenters would be cut from 90 to 80 cents an hour and that they would be asked to work nine hours a day. No reduction was made at the same time in the pay of the carpenters employed by the firm in their Boston jobs, but as soon as the information reached the Boston Local Organizer McDonald of Local 58 came here and after a conference with the local Carpenters Union, called the strike.

There were about twenty-five carpenters, union and non-union employed on the building of the caisson forms for the piers at the railroad wharf, and on odd jobs on the big derrick. Every man as soon as the announcement of conditions were made collected their tools and left the job. The men were first notified in the forenoon, but to give the foreman a chance to clean up they were not ordered out until afternoon.

The Labor men claim that the contractors received the contract on the top of the market prices, for men and material and they are not justified in reducing the pay of the men at this time. It was explained that the difference in the pay 90 cents an hour paid the men and $1.00 to local carpenters, is that the men employed are bridge and heavy work carpenters and their scale is not at high as house carpenters.

LOCAL UNION BUYS A HOME

Carpenters Purchase Brown Esetate on High and Ladd Streets

The Portsmouth Carpenters and Joiners Union, Local No. 921, have purchased the dwelling at the corner of High and Ladd Sts., from the Brown estate. This building will be used as a home for the union and a place for holding regular business meetings.

The new owners have already begun the work of removing the partitions and such other alterations as are necessary to make the building ready for occupancy. Pool tables and other club room equipment will be added as soon as the quarters are ready. The union has for a long time contemplated this move but it was only recently that its efforts were realized and the deeds passed.

Each mechanic will share in the work of refiting the house. The location is a most excellent one.

OBITUARY

Mrs. Margaret J. Young

The death of Margaret J. wife of Fred C. Young, occurred at the home, No. 19 Kent street, Tuesday evening.

Mrs. Young was 67 years of age and is survived by her husband, one daughter, Gertrude, three grandchildren, a brother, John Woods, and one sister, Mrs. Albert E. Groyer.

The funeral services will be held from the home Friday afternoon at 2 o'clock and will be private.

FOR EVERY MAN

Whose on the level theres a girl on the level too," and you'll meet her at Freeman's Hall next Tuesday evening. Everybody is going to the big Jazz Carnival. Music by the 8 Jazz Kings, with Bob Martin and Ed. Murray, "the Song Birds," in publishers latest hits. The big out-of-town crowds, the big time, the last dance of the season. Don't fail to attend.

ANNOUNCEMENT

Freedman and Borwick have formed a partnership and will operate the Specialty and grocery stores at 139 Marcy St., and 460 Islington St. Special low prices in butter, eggs, cheese, tea and coffee. Stores open 7 a. m. to 8 p. m. h lw f1

GIRLS' FRIENDLY SOCIETY

The Girls' Friendly Society will give a comedy "Nevertheless," the Girl's Friendly Pageant, and William Dean Howell's comedy "The Mouse Trap," on Thursday evening at 7.30 at the St. John's Parish House. h 2t f1

NOTICE

Tonight, Feb. 2, 1921, regular meeting of Local 502 I. B. E. W. in Metal Trades Hall. Members please be present.

Per Order
RECORDING SECRETARY
e-h 1t f 2

CARE FOR THE HORSES

Blanket your horses these cold days and don't leave them out long standing in the cold unless necessary.

AT CITY HALL

A meeting of the financial committees of the School Board and City Council is being held this afternoon.

If you need a man for any kind of service call at Mayor's office, Phone 900 or 515-M. There are many needy men on the list. Help them if you can.

ROYAL ARCANUM

Alpha Council No. 83, meets Wednesday evening, Feb. 2d. D. G. R. Clarence H. Woodard will be on hand to lead the marching team at 7 p. m. The degree team is expected to report at the same time to rehearse. A large class of candidates is expected for initiation. Business meeting and initiation at 8 p. m.

A crack Italian orchestra has been secured by our orator to furnish music. Refreshments will be served.

h 2t e-1t f1

MEET WITH MRS. MacCORMICK.

The Semper-fidel Girl Reserves High School Club, will have its regular business meeting this evening at the home of Mrs. MacCormick, wife of Lieut. Austin MacCormick, at the navy yard. A buffet supper will precede the meeting.

I. O. O. F. NOTICE

Riverside Lodge, I. O. O. F., will visit New Hampshire Lodge this evening. Meeting opens at 6.30 p. m. Degree work 7.30 p. m. Degree team should take 7 p. m. car or an earlier one.

L. E. ROBBINS, Secretary.

Local Dashes

Sleighing is good.

Howdy, Mr. Groundhog.

Great Bay smelts at Drake's Market. h 2t f2

Gasoline 34c at the Hislop Garage Co.

Whist Party every Friday evening, Moose Hall, 8 to 10. h 3t f2

Tel. 3 or 117-W for prompt Taxi Service.

Six above zero at four o'clock this morning.

Day or night Taxi Service tel. 3 or 117-W.

Invitations are out for the submarine launching at the navy yard.

Plenty of Great Bay smelts at Drake's Market. h 5t f1

It looks good for the ground hog to quit his long sleep.

Monuments and gravestones, J. H. Dowd Co., Market street.

A complete line of Hatchet Brand canned goods, teas and coffees at Drake's Market. h 2t f2

Some people will never be effected with back trouble from the use of the snow shovel.

If you want real Taxi Service tel. 3 or 117-W.

See Miss Margaret H. Reardon as Doris Montague playing at the Portsmouth Theatre Feb. 7th in "Little Peggy O'Moore."

Try Cole's for your cleaning, pressing and dyeing, 142 Fleet St. Tel. 1503.

The police department needs a signal system as much as it does a patrol wagon.

Celery, lettuce, cauliflower, radishes, green peppers, cranberries, spinach and purple top turnips at Drake's Market. h 2t f2

We sell Aetna Automobile Insurance, Caswell Agency. h tf j21

The people in general laugh at the "Blue Laws" the same way they did at prohibition, but the joke stage has been passed.

Taxi Service Day or Night. Phone 22 or 34, Portsmouth Motor Mart. h tf m5

English cured pollock, boneless salt cod, cod bits, smoked bloaters, salt herring, smoked boneless herring, salt tongues and sounds, salt mackerel, and smoked halibut at Drake's Market. h 2t f2

Have you voted on the daylight saving, if not fill out the Herald's vote and send it to the Daylight Saving Editor.

See "Dewey" Quinn as Tom Anderson, reporter of the News, playing in the K. of C. show "Little Peggy O'Moore" Feb. 7th.

FOR SALE—Hard and soft wood, pine limbs, Francis P. Clair, Cate St., Tele. 1507. h tf m23

Be with the crowd at the Portsmouth Theatre to witness the K. of C. royalty production, "Little Peggy O'Moore" produced under the personal direction of Thomas F. Mullen.

Fresh cod, haddock, halibut, mackerel, salmon, smelts, tongues, cheeks, shrimps, finnan haddi, scallops, oysters and clams at Drake's Market. h 2t f2

Rev. Lucien Edgar Follansbee, will give a lecture under auspices of Parent-Teachers Association of the Haven School at High School Hall, Feb. 8. Subject "Backbone or Wishbone—Which?" Adults 35c, children 15c.

The Odd Ladies' Circle will hold a food sale Friday from 2 to 5 p. m. in the vacant store on Daniel street. h2t

FUNERAL NOTICE

The funeral service for Frank L. Jones will be held at two o'clock Thursday afternoon from his late home 335 Maplewood avenue. Friends invited. e-h 1t f 2

Our "drive" on boys' clothes is still on. We have "cleaned up" well but our customers have "cleaned up" better. We have been, and still are, giving the biggest values ever offered in boys' suits and overcoats in town. Prices are cut in half. $6.00 suits now $3.00. $7.00 suits $3.50. $8.00 suits $4.00 and so on to the highest priced ones, $20.00 now $10.00. Children's wash suits that were $2.50 now $1.25, and up to $5.00 ones for $2.50.

Henry Peyser & Son's

"Where Quality Meets Price."

SKATES, SLEDS, SKIS
THERMOS BOTTLES
LUNCH KITS
GOOD SCISSORS AND GOOD KNIVES

PRYOR-DAVIS CO.

36 Market St. Tel. 509

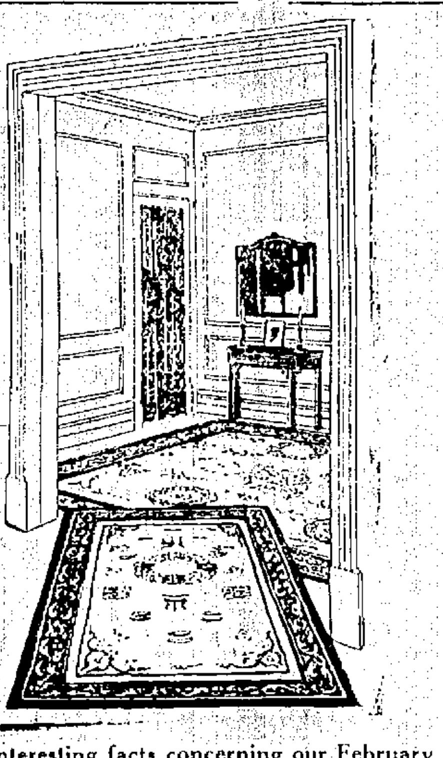

Some interesting facts concerning our February Discount sale:

9x12	$ 40.00	tapestry rug	$30.00
9x12	45.00	tapestry rug	$33.75
9x12	55.00	velvet rug	$41.25
9x12	70.00	Axminster rug	$52.50
9x12	80.00	Axminster rug	$60.00
9x12	86.00	Brussels rug	$78.00
9x12	121.00	Wilton rug	$110.00
8-3x10-6	$35.00	tapestry rug	$26.25
8-3x10-6	40.00	tapestry rug	$30.00
8-3x10-6	67.50	Axminster rug	$50.00
8-3x10-6	75.00	Axminster rug	$56.25
8-3x10-6	111.00	Wilton rug	$100.00

Many other rugs marked at one-half price.

MARGESON BROS.

THE STANDARD OF EFFICIENCY

is very high in the management of this bank. Its affairs are directed by men of wide experience in finance. They are keenly alive to their responsibilities and make "safety first" their rule in all investments. An account here is an assurance of safety for your funds.

NATIONAL MECHANICS & TRADERS BANK

BUY NOW

Our sale of dress goods is now going on. This is the greatest reduction sale that Portsmouth has ever had. It is your opportunity. Do not miss it. Yarns also greatly reduced.

THE QUALITY SHOP
38 Market St.

For Sale

SUMMER RESIDENCE AT RYE BEACH

Modern summer residence, with ten rooms, three baths, electric lights and furnace. About 1 acre of fine grounds. Near bathing beach and golf links.

PRICE $19,000

Butler & Marshall
5 Market Street.

COLUMBIA RECORDS 85 Cents

All Records by non-exclusive Columbia artists, that were formerly one dollar, are reduced to eighty-five cents.

Realizing the popular demand for a reduction in all lines, the factory has decided to make this reduction, which brings the records back to practically pre-war prices.

It is an excellent opportunity to join the

RECORD CLUB

and get your pick of the reduced records.

HASSETT'S

SAFE MILK

Less than one per cent of the milk produced in the United States is certified and none is or has ever been produced for sale in or near Portsmouth.

CERTIFIED MILK is produced under constant supervision of medical and veterinary supervision from tuberculin tested cows perfectly fed in ideal stables with every detail carefully guarded as to the cleanliness and health of all handling the product and, yet, it is often reported unsafe.

PASTEURIZED MILK IS ABSOLUTELY SAFE

Forty years experience in producing and distributing milk together with laboratory tests enables us to know good milk. As a final safeguard it is perfectly pasteurized and automatically bottled and sealed in sterilized jars. Try our Cottage Cheese, Palatable and Nutritious, Sold by the leading stores.

PORTSMOUTH BADGER FARMS CREAMERY

Tel. 1316-M. 160 Bow Street.

IRA W. COTTRELL
Carpenter and Builder
General Repairing
Tel. 1515M Tel. 1515W.

R. E. FRANCIS
Electrical Contractor
All Kinds of Electrical Work
Tel. 1515W Tel. 1516M.
12 CENTRAL AVE.

February Discount Sale at Margeson Brothers
Prices Worthy of Your Consideration.

THE PILGRIM MALE QUARTETTE OF BOSTON

ASSISTED BY MISS FLORENCE KING

Thursday Evening, February 3
Christ Church Parish House

Tickets are on Sale at Montgomery's Music Store and F. B. Coleman's Drug Store.